Vilamoura - Loulé

APARTMENT IN PRIVATE COMPLEX

Mapro Sociedade Mediação Imobiliária Lda.

Av. Alm. Mendes Cabeçadas · Edifício Mapro · 8135-106 Almancil · Algarve, Portugal
Tel. (+351) 289 390 880 · info@maprorealestate.com
AMI License 317
www.maprorealestate.com

APARTMENT IN PRIVATE COMPLEX

The Laguna Resort is a tourist complex in a private condominium with restricted access to residences. The complex includes 24 units of 1-3 bedroom apartments and 13 townhouses, all of which are fully furnished, fitted and equipped.
The complex includes various facilities such as a communal swimming pool, a Cafe, a Kid's club and playground and a reception offering concierge services. Apartment owners also have access to a communal underground garage.

Surrounded by a nature reserve with excellent sun exposure and located within walking distance to the beach in Vilamoura, in the heart of the Algarve and making up one corner of the Golden Triangle. The resort is internationally recognized for sophistication, beauty and fun.

Probably the most famous feature of Vilamoura is its glamorous marina. Here, 825 yachts are moored in a safe harbour surrounded by a massive entertainment centre filled with high-end shops, restaurants and bars.
The large pedestrian promenade around the marina is perfect for afternoon walks in the sun, or late evening strolls after dinner. On either side of the marina are the popular beaches of Praia de Vilamoura and Praia da Falésia. Both have beachfront restaurants/bars as well as numerous options for water recreation.

Sizes and prices of each unit vary for a two-bedroom or a two-bedromm Duplex.

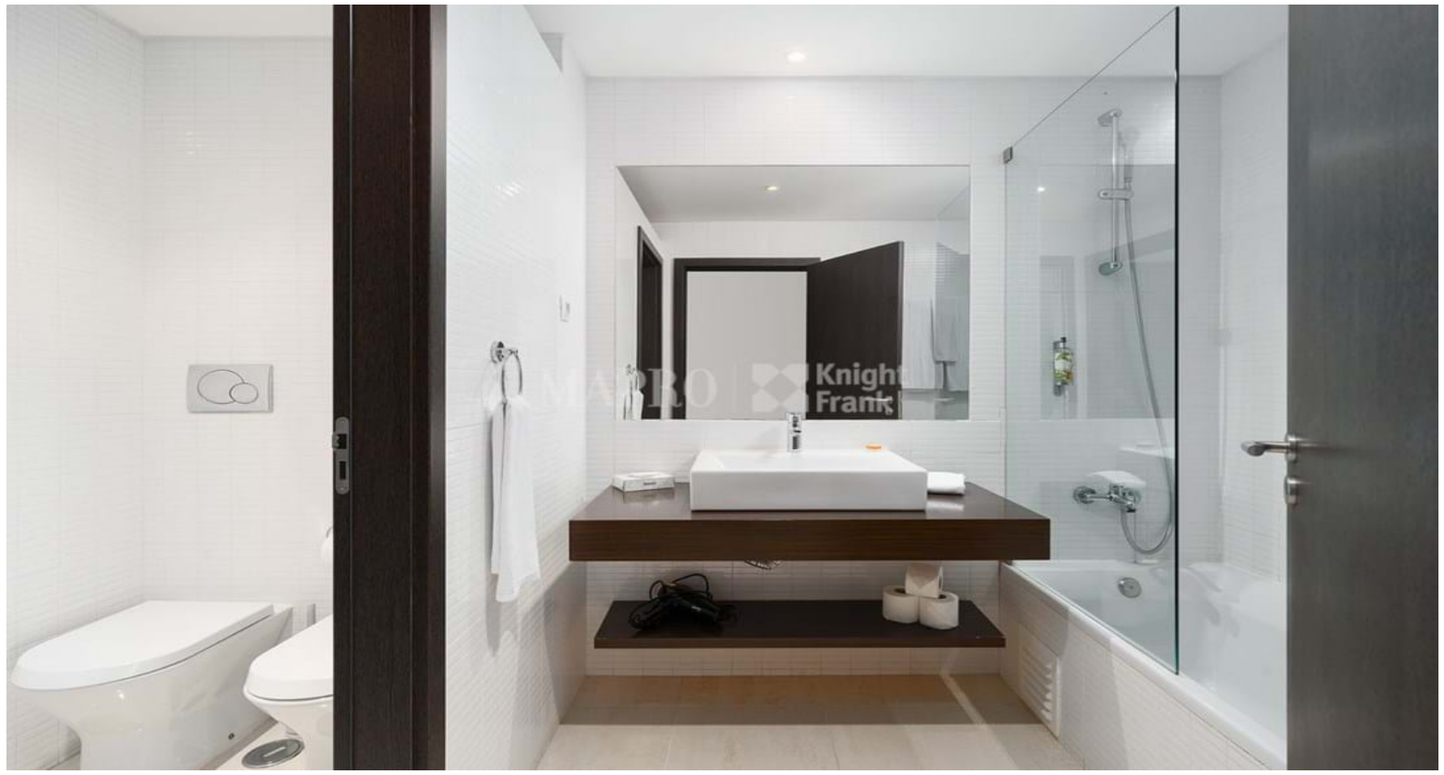

690 000 €

PRICE

REF **3534**

FACTS & FEATURES

117 sqm	0 sqm	2	2

Ownership Private

Constr. Year 2009

Garden Communal,Terrace

Swimming Pool Communal

Garage Communal

Views Golf,Pool,Development

Air conditioning Split Units

Furnished Negotiable

Beach 3Km

Golf Walking distance / Walking Distance

Airport 25Km

IMPORTANT NOTICE: These details are guidelines only. They do not form part of any contract and may change at any time without prior notice.

MAPRO | Knight Frank