

Varandas do Lago - Loulé

PLOT CLOSE TO THE BEACH



Mapro Sociedade Mediação Imobiliária Lda.

Edifício Mapro • Av. Alm. Mendes Cabeçadas • 8135-106 Almancil • Algarve, Portugal

+351 289 390 880 • info@maprorealestate.com

www.maprorealestate.com

MAPRO | **Knight Frank**
REAL ESTATE • IMOBILIÁRIA



PLOT CLOSE TO THE BEACH

This plot is located in a peaceful cul-de-sac within a private development, just a short walk from the beach and a short drive from the renowned golf courses of Vale do Lobo and Quinta do Lago.

Situated in the desirable area of Varandas do Lago, this plot offers a unique opportunity to build a luxury property with a total construction area of 288m², plus a basement and the option of adding a pool.

Design your dream home in the sunny Algarve, combining modern luxury with a prime location, and enjoy the best of coastal living.

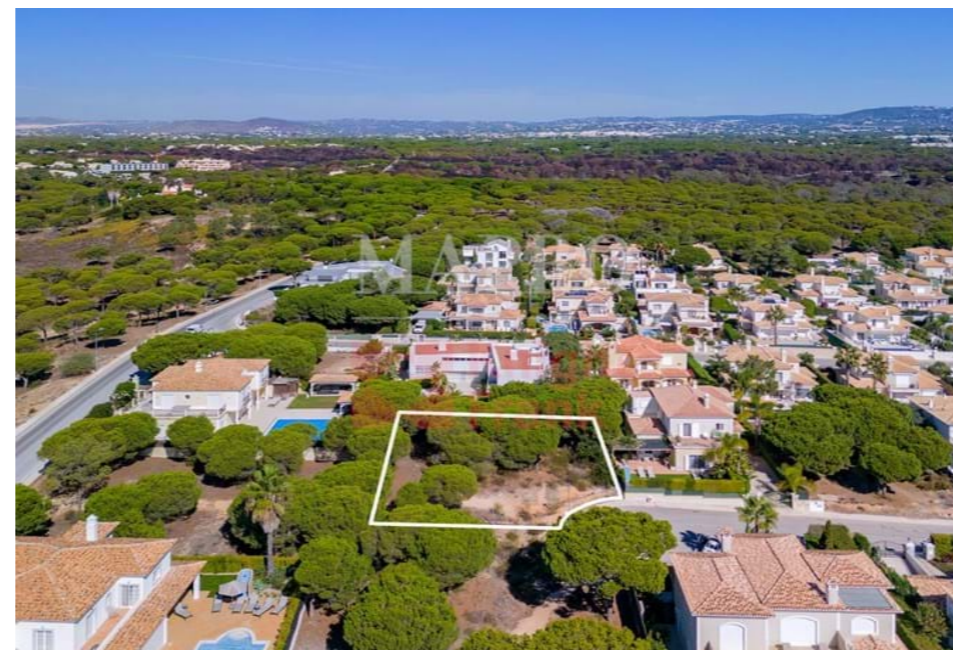



1 975 000 €

PRICE

REF 2358

FACTS & FEATURES



288 sqm



960 sqm



-



-

Ownership Private

Views Development

Beach Walking distance /
Walking Distance

Golf 2Km

Airport 18Km



IMPORTANT NOTICE: These details are guidelines only. They do not form part of any contract and may change at any time without prior notice.

