Villa Sunny

Loulé | Ref. 2421

€ POA

SELECT PROPERTIES

THE ESTATE AGENCY OF CHOICE

"Countryside, Coastal View"

Discover a meticulously selected gem – a new, contemporary south-facing villa boasting breathtaking sea views

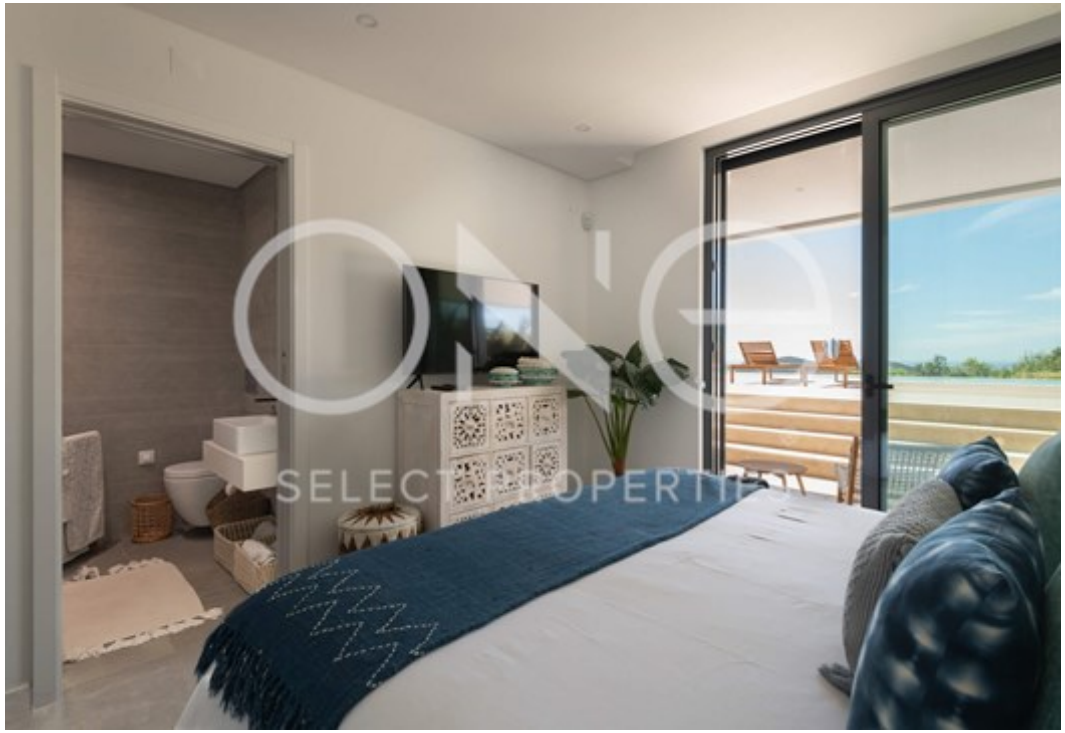

Villa Sunny

Loulé | Ref. 2421

€ POA

More Details

Air Conditioning: Ducted

Underfloor Heating: w/ Cooling, Water

Shutters: Central Electric

Mosquito Nets

Open Plan Living Area

Fitted Wardrobes in Bedrooms

Lower Level / Basement

Storage Room in Basement

Pool: Electric Cover, Infinity

Septic Tank

Garage: Spacious, Automatic Door

Furniture: Negotiable

Garage

Heated Towel Racks

Flooring: Ceramic

Windows: Double Glazed

Cloakroom

Office / Study

Walk-In Closet

Laundry

Heating Panels: Solar

Alarm System

Mains Water

Parking: Private

LED Lighting

Main Details

Property type	Villa
Localization	Loulé
Bedroom(s)	4
Bathroom(s)	4
House Area	299 m2
Plot Area	4590 m2
Energy Certificate	A
Views	Countryside, Coastal
Ownership	Private
Construction Year	2023

SELECT PROPERTIES

THE ESTATE AGENCY OF CHOICE