Apartment For sale

Quarteira | Loulé

850 000 €

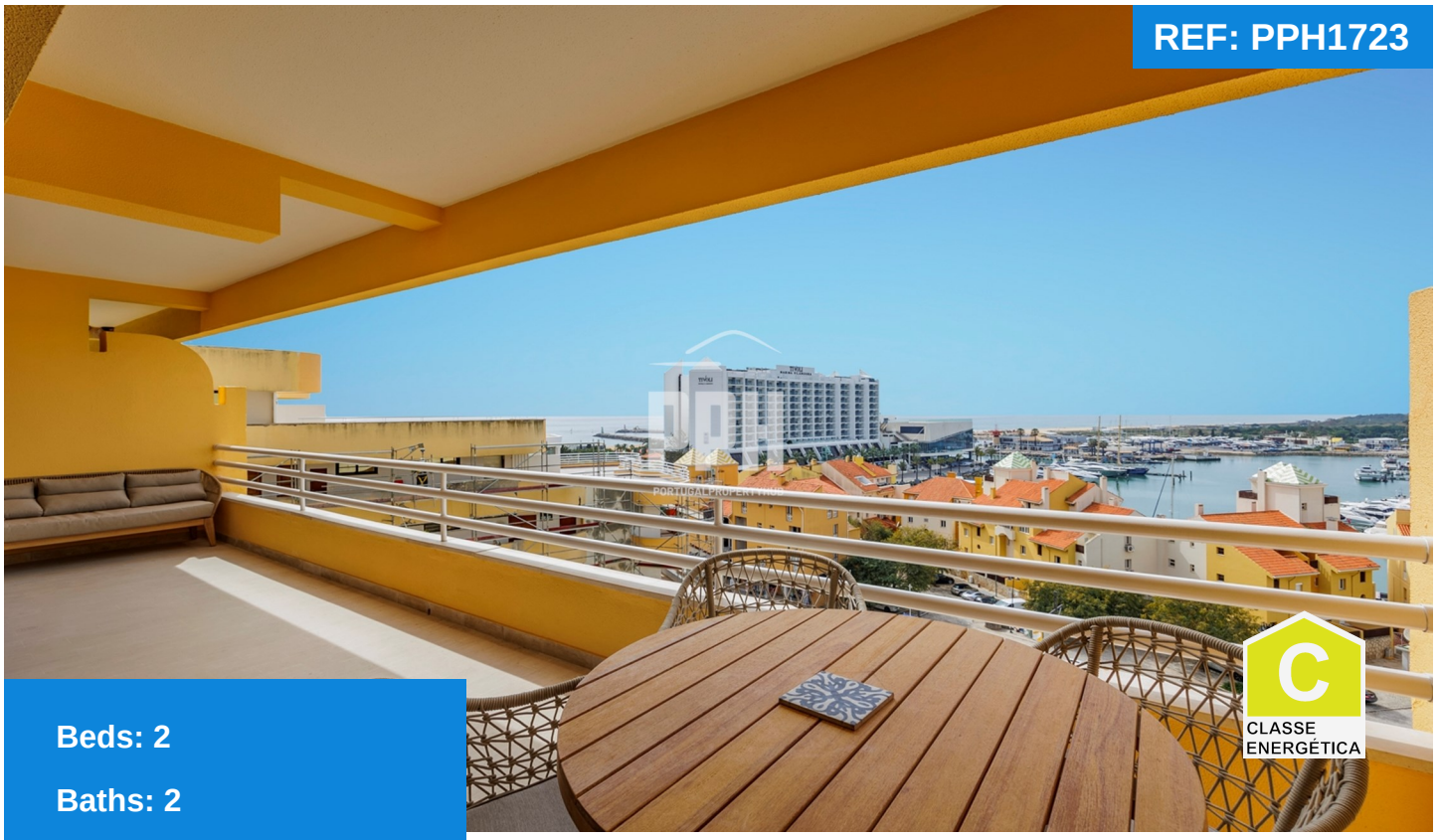

Beds: 2

Baths: 2

Area: 84m²

Plot Area: 0m²

Garden: Yes

Pool: Yes

Parking: No

Apartment T2 Marina Vilamoura

This sixth-floor gem in Marina Vilamoura offers serene marina and sea vistas. Recently renovated to impeccable standards, it features a chic kitchen, a spacious living area with a balcony, two bedrooms with ample storage, lavish bathrooms, and modern amenities. Complete with pool access and parking, it epitomises coastal luxury living.

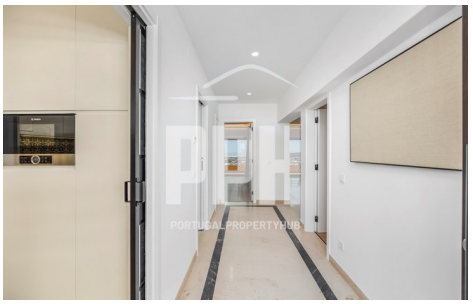

T. +351 913 652 583

email: ruth@portugalpropertyhub.com | www.portugalpropertyhub.com