Villa For sale

Almancil | Loulé

2 100 000 €

REF: PPH1697

Beds: 4

Baths: 4

Area: 405m²

Plot Area: 938m²

Garden: No

Pool: Yes

Parking: No

4-Bedroom Independent House for Sale- Almancil

The Crest in Almancil, Algarve, Portugal, offers 26 modern villas with panoramic views. This four-bedroom villa features luxury finishes, a private pool, and access to exclusive club amenities, making it a high-end housing choice for those seeking comfort and sophistication in the Algarve."

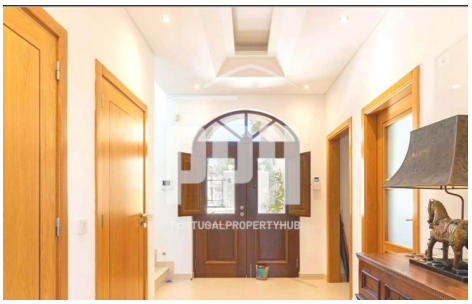

T. +351 913 652 583

email: ruth@portugalpropertyhub.com | www.portugalpropertyhub.com