Townhouse For sale

Quarteira | Loulé

645 000 €

Beds: 4

Baths: 4

Area: 263m²

Plot Area: 0m²

Garden: No

Pool: No

Parking: No

Modern Townhouse Vilamoura

A modern and contemporary townhouse in a prime location. Access to stunning condominium swimming pools and just a stone throw away, from the Tiger Woods worthy golf courses. This is a prime investment opportunity that shouldn't be missed generating a large rental income.

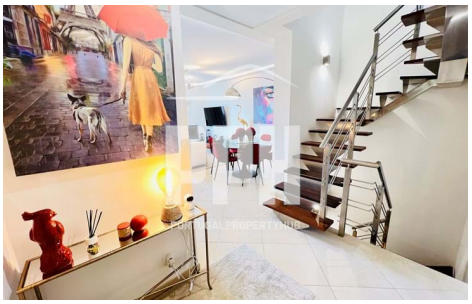

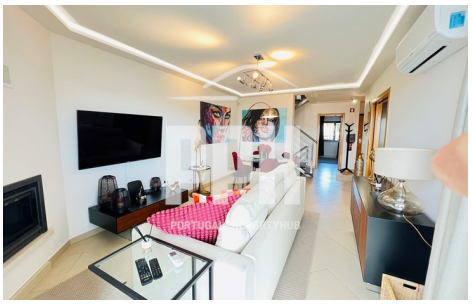

T. +351 913 652 583

email: ruth@portugalpropertyhub.com | www.portugalpropertyhub.com