Villa For sale

Quarteira | Loulé

1 490 000 €

Beds: 3

Baths: 2

Area: 192m²

Plot Area: 1626m²

Garden: No

Pool: Yes

Parking: Yes

Golf Frontage 3 Bed Villa, Vilamoura

Enjoying a privileged position overlooking the Old Course, this spacious traditional villa represents a fabulous opportunity in a highly sought after location.

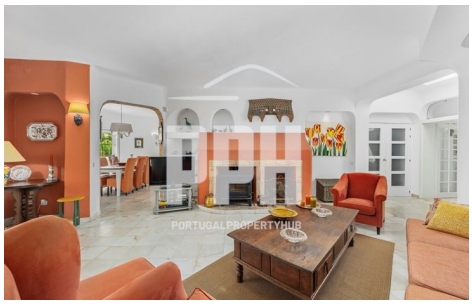

T. +351 913 652 583

email: ruth@portugalpropertyhub.com | www.portugalpropertyhub.com