Villa For sale

Almancil | Loulé

2 300 000 €

Beds: 4

Baths: 5

Area: 520m²

Plot Area: 2006m²

Garden: Yes

Pool: Yes

Parking: No

Fabulous 4 Bed Villa, Almancil

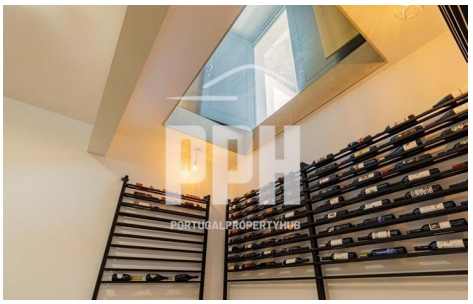

T. +351 913 652 583

email: ruth@portugalpropertyhub.com | www.portugalpropertyhub.com