Villa For sale

Almancil | Loulé

1 350 000 €

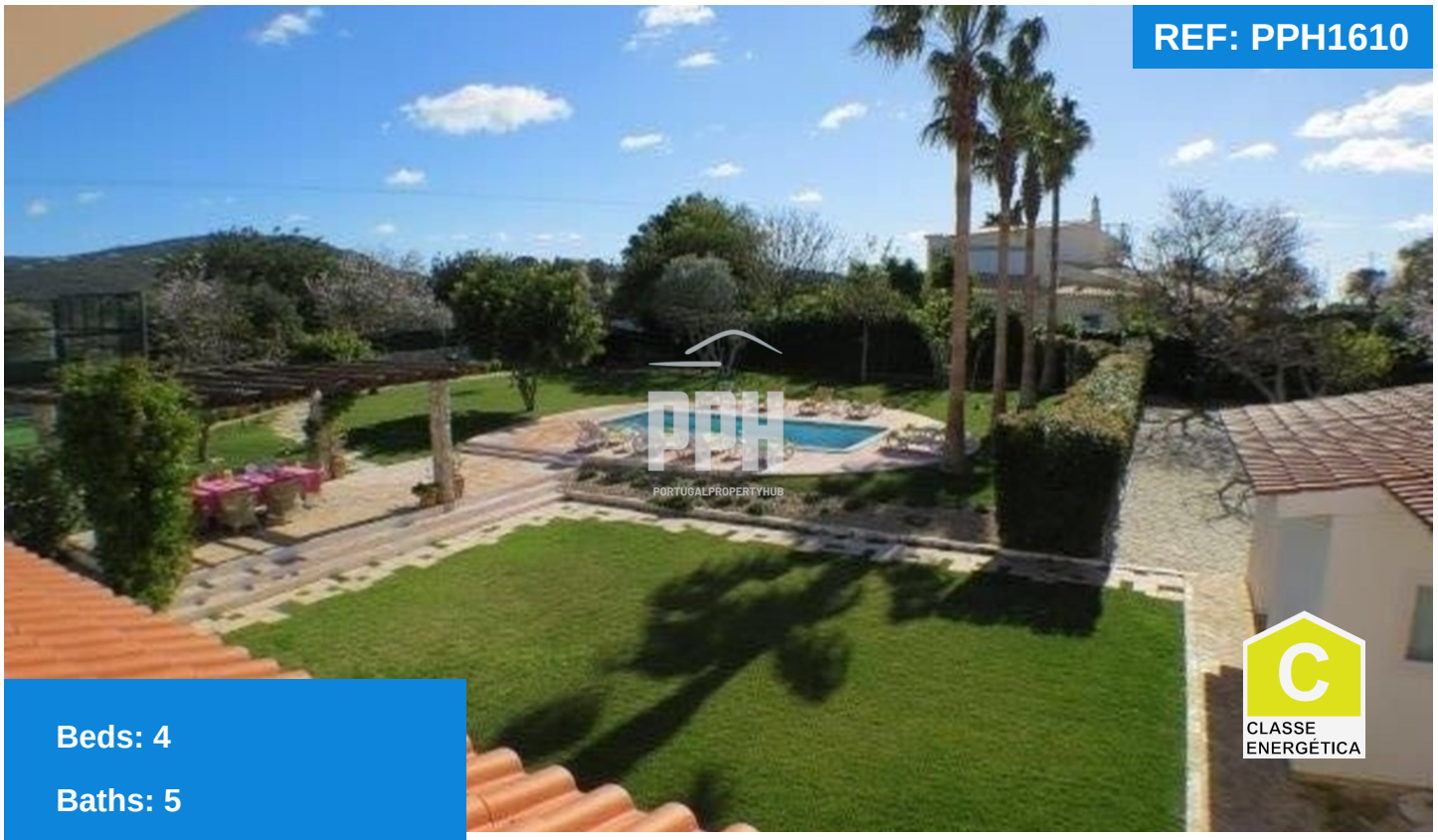

Beds: 4

Baths: 5

Area: 228m²

Plot Area: 4570m²

Garden: Yes

Pool: Yes

Parking: No

Wonderful 4+1 Bedroom villa for sale

This villa is situated in a peaceful area on a 4500 m2 plot between Loulé and Almancil, surrounded by mature, well-kept gardens with a pool, paddle court, outdoor seating areas, a BBQ, and numerous fruit trees.

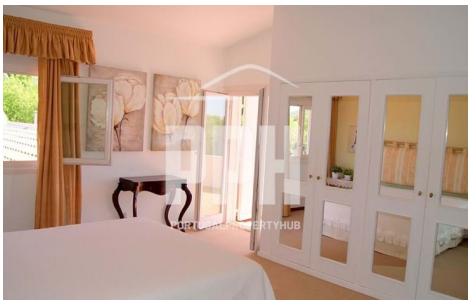

T. +351 913 652 583

email: ruth@portugalpropertyhub.com | www.portugalpropertyhub.com