I-VEO
SYNERGY REAL ESTATE

**Lucia Iacob**

**Tel:** 0034622 88 69 08
luciaiacob@i-veo.com

**467 100 € | Ref. IV1336 | Málaga**

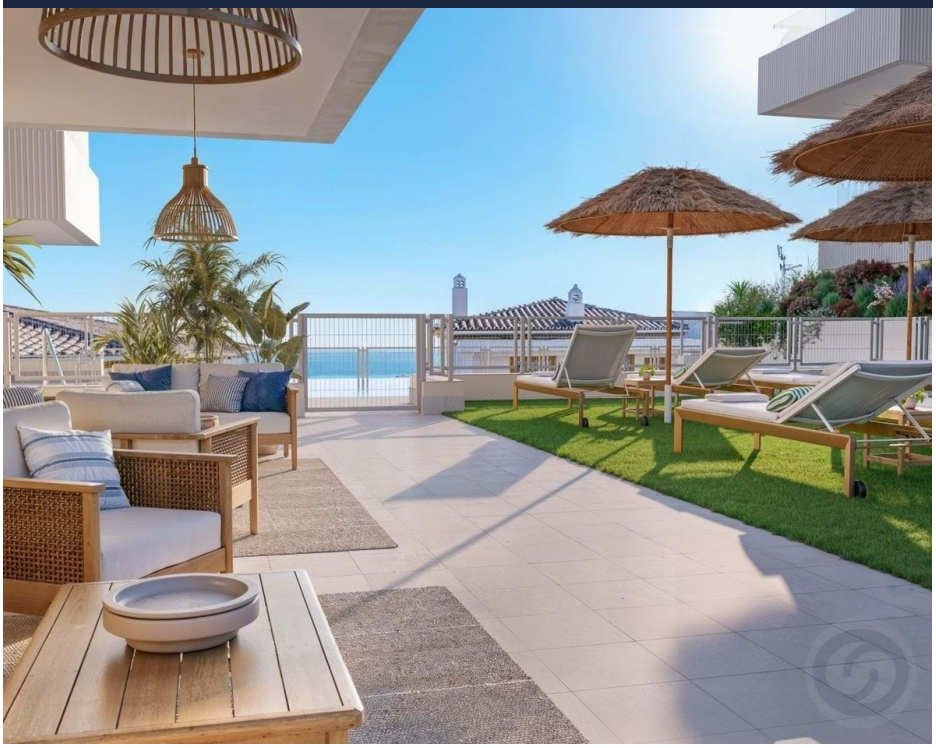

| 3 | 2 | ✔ | 82,6 sqm | 67,2 sqm | ✔ | Q4 2027 |
|---|---|---|---|---|---|---|

## Blossom Hills, flats on the Costa del Sol

Located in Benalmádena Pueblo, one of the most charming enclaves on the Costa del Sol, Blossom Hills is an exclusive residential complex of 70 new-build homes designed for those looking for well-being, light and an authentic connection with their surroundings. Here, the essence of Andalusia and the Mediterranean coexist at your doorstep. The development offers 2 and 3 bedroom apartments, all facing south to make the most of natural light all year round. The layouts are open and balanced, with large terraces that invite you to live outside and rooms designed to be warm, bright and functional. Each home includes two parking spaces and a storage room. AA energy rating, with an estimated energy saving of 89% compared to a conventional home. The common areas are designed for rest and enjoyment: swimming pool, fit space and chill out area. The essentials, with style. And the environment completes everything. Benalmadena Pueblo combines nature, history and Andalusian tradition in perfect harmony, with golden sandy beaches, a promenade and an old town of white streets and views of the Mediterranean....

# Lucia Iacob

**Tel:** 0034622 88 69 08
luciaiacob@i-veo.com

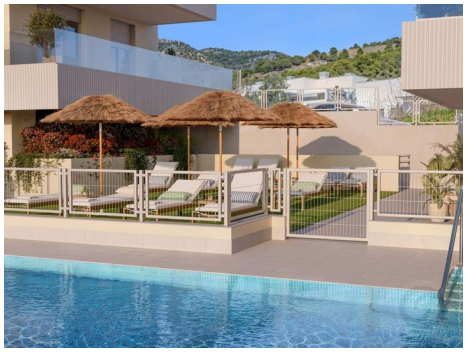

## General features

# Lucia Iacob

**Tel:** 0034622 88 69 08

luciaiacob@i-veo.com

- Heating
- Washing machine
- Air conditioning
- Pool type: Shared
- Built year: Q4 2027
- Double parking space
- Open kitchen
- Views: Sea views, Countryside views, Mountain views, Pool view, Village view, Beach view
- Security alarm
- Electric shutters
- Quiet Location
- Balcony
- Garage
- TV
- Dishwashing machine
- Pool
- Proximity: Hospital, Pharmacy, Schools, Airport, Mountain, Beach, Golf course, Shopping, Restaurants, City, Open field
- Laundry
- Parking
- Storage room
- Video entry system
- Satellite TV
- Kitchen
- Gym
- Terrace
- Parking places