Vale do Lobo *- Loulé*

A RARE COASTAL PLOT IN VALE DO LOBO

Mapro Sociedade Mediação Imobiliária Lda.
Av. Alm. Mendes Cabeçadas · Edifício Mapro · 8135-106 Almancil · Algarve, Portugal
Tel. (+351) 289 390 880 · info@maprorealestate.com
AMI License 317
www.maprorealestate.com

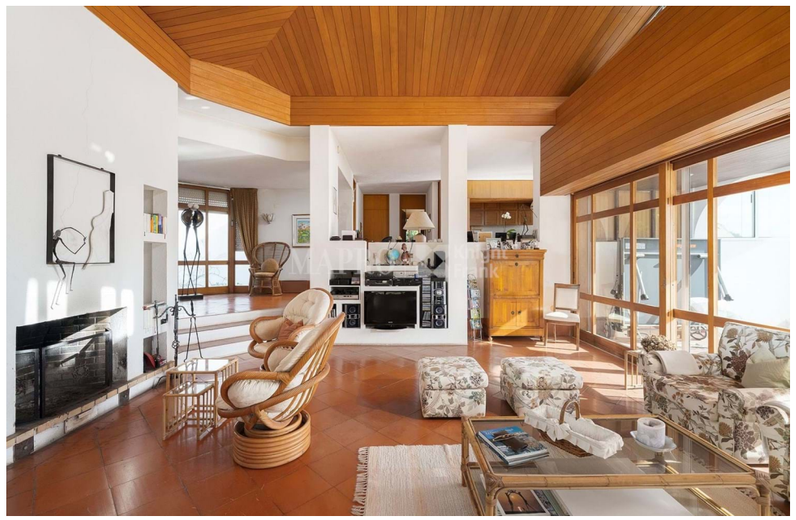

A RARE COASTAL PLOT IN VALE DO LOBO

Spanning an unprecedented 10,660 sqm of entirely private, fully fenced land, this is one of the largest and most prestigious available plots in this neighbourhood. A premier investment opportunity driven by scarcity, location, and development potential.

Located just a short stroll from the golden sands of Vale do Lobo, this expansive canvas offers an extraordinary and rare opportunity for landmark redevelopment, under the current PDM (municipal planning directory).

· The Ultimate Luxury Estate: Current zoning allows for the immediate realization of a singular, ultra-luxury estate of up to 1,600 sqm. Elevated vantage points guarantee striking, panoramic sea views from the first-floor and rooftop levels of a contemporary architectural build.

· Boutique Multi-Dwelling Potential: Beyond a single residence, the extraordinary footprint offers a further possibility to explore a multi dwelling development. Investors can submit a feasibility study (PIP - Pedido de Informação Prévia) to the local municipality to assess sub-dividing the asset into individual luxury plots or designing an exclusive, gated enclave of premium townhouses or villas.

The plot currently hosts a 1970s well-maintained multi-level villa with a heated pool, mature landscaped gardens, and a self-contained lower-level apartment. While the true value lies in the land, this substantial existing structure provides excellent utility as a premium high end rental property or a base of operations while architectural plans are finalized and approved.

This is a once-in-a-generation acquisition to secure an elite piece of real estate footprint, offering total privacy, monumental scale, and a prestigious coastal address.

Disclaimer: All future development projections and multi-dwelling potential are subject to formal application and approval by the relevant municipal authorities.

REF **4353**

FACTS & FEATURES

0 sqm	10660 sqm	-	-

P.O.A

Ownership Private

Beach Walking Distance

Golf Walking Distance

Airport 20Km

Views Sea

IMPORTANT NOTICE: These details are guidelines only. They do not form part of any contract and may change at any time without prior notice.