I-VEO
SYNERGY REAL ESTATE

Florian Perrez

Tel: 0034 637 42 95 69
florianperrez@i-veo.com

22 523 193 $ | Ref. IV1285 | Benito Juárez

3	5	✔	0 sqm	0 sqm	✖

Apartments in Cancun - Enjoy the Riviera Maya and the Caribbean

Immerse yourself in an unparalleled living experience in one of the world's most sought-after destinations. This exclusive collection of properties redefines luxury in Cancun, blending contemporary design, a prime location, and a genuine connection to the Caribbean's natural surroundings. Strategically located at the intersection of Av. Bonampak and Blvd. Kukulcán, in the heart of the Hotel Zone, this development offers spaces designed to awaken the senses, where natural light, ocean breeze, and breathtaking views merge with elegant architecture. Prices starting from: $11,624,833.44 MXN Images are for illustrative purposes only (renders). The project is under construction. Prices may change without prior notice and are current as of today.

I-VEO
SYNERGY REAL ESTATE

Florian Perrez

Tel: 0034 637 42 95 69
florianperrez@i-veo.com

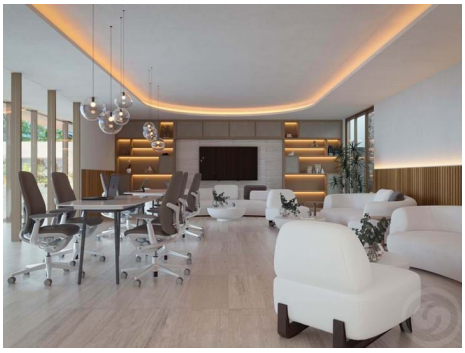

General features

I-VEO
SYNERGY REAL ESTATE

Florian Perrez

Tel: 0034 637 42 95 69
florianperrez@i-veo.com

- Washing machine
- Pool
- Garden
- Jacuzzi
- Viewpoint
- Gated community
- Parking
- Rooftop
- Views: Sea views, Mountain views, Beach view, Garden view, Pool view, Urbanization view
- Satellite TV
- Automatic irrigation
- Attic
- Gym
- Domotics
- Balcony
- Air conditioning
- Pool type: Shared
- Garden type: Community Garden
- Proximity: Beach, Shopping, City, Open field, Hospital
- Courtyard
- Laundry
- Open kitchen
- Basement
- Security alarm
- Lift
- Kitchen
- Quiet Location
- Central location
- Uninterrupted views
- Terrace