Alexandra Salgado

Tel: 937898359

Email: ds.braganca@sapo.pt

Preço: 135 000 €

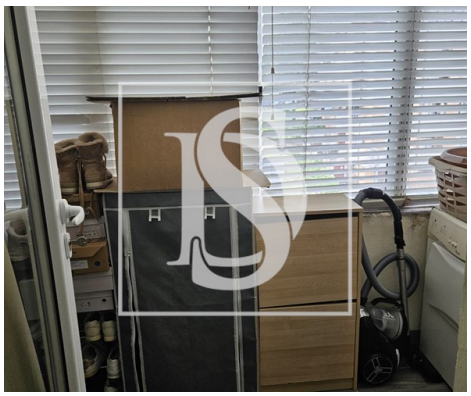

2	1	✖	58,29 sqm	0 sqm	✖	1988

Ref. DSBGCALEXBRGAS82 | Bragança

AMI: 9632 | Rua Eng. Amaro da Costa, 25, 5300-146, Bragança

Tel: 273326361 | Email: ag.braganca@decisoesesolucoes.com

Powered by CASAFARI CRM

Alexandra Salgado

Tel: 937898359

Email: ds.braganca@sapo.pt

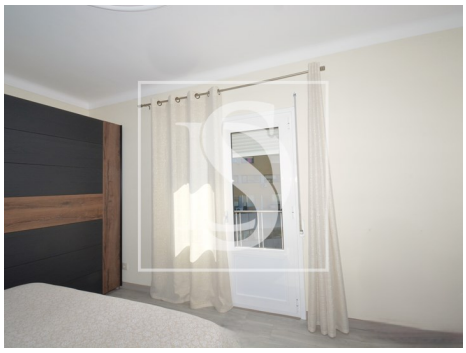

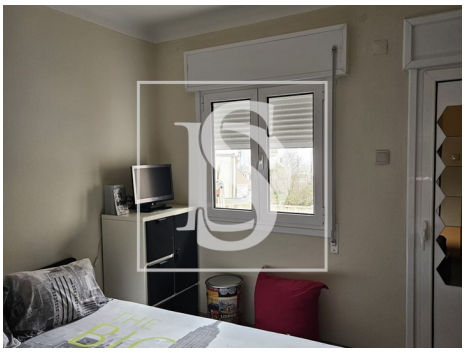

General features

- Extractor Fan
- Equipped kitchen
- Shower tray
- Built year: 1988
- Private gross area: 7
- Laundry
- Double glazing
- Quiet Location
- Energetic certification: F
- Mains water
- Kitchen: Hob, Oven, Exhaust
- PVC frames
- Shower Enclosures
- Outbuilding area (Ex. garage, etc): 70
- Floors: 3
- Conservatory
- Main drainage
- Central location
- Solar orientation: South
- Balcony