Eugénia Gomes

Tel: 964607177

Email: eugeniagomes@decisoesesolucoes.com

Preço: 245 000 €

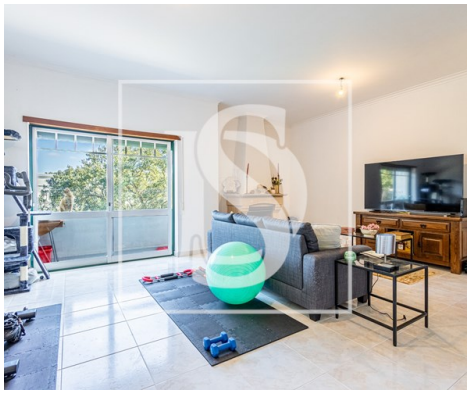

3	2	✖	115,32 sqm	0 sqm	✔	2000

Ref. DSCAPEG101 | Rio Maior

AMI: 18057 | Av. Elias Garcia, nº 908 - A, 2820-222, Almada

Tel: 212960588 | Email: charnecadacaparica@decisoesesolucoes.com

Powered by CASAFARI CRM

Eugénia Gomes

Tel: 964607177

Email: eugeniagomes@decisoesesolucoes.com

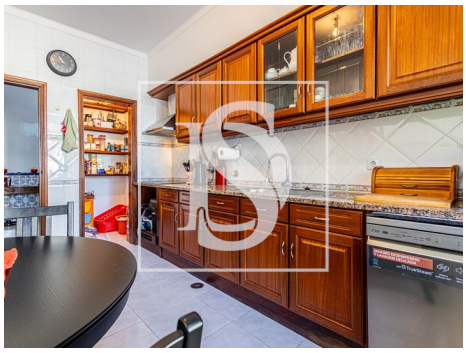

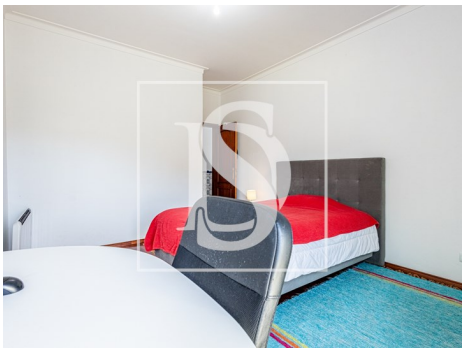

General features

- Central heating: Pre-installed, Electric
- Thermoaccumulator
- Outbuilding area (Ex. garage, etc): 33.20
- Storage / utility room
- Terrace
- Parking places number: 1
- Fireplace
- Built year: 2000
- Private gross area: 115.40
- Energetic certification: E
- Garage