Vale do Lobo *- Loulé*

RENOVATED GROUND FLOOR APARTMENT

Mapro Sociedade Mediação Imobiliária Lda.
Av. Alm. Mendes Cabeçadas · Edifício Mapro · 8135-106 Almancil · Algarve, Portugal
Tel. (+351) 289 390 880 · info@maprorealestate.com
AMI License 317
www.maprorealestate.com

MAPRO | Knight Frank

RENOVATED GROUND FLOOR APARTMENT

Positioned within the prestigious Vale do Lobo Golf & Beach Resort, this renovated ground-floor apartment offers an effortless lock-up-and-leave lifestyle, just a short stroll from both the Golf Clubhouse and the coastline.

The interior has been carefully reconfigured to maximise both comfort and functionality, offering two well-appointed bedrooms and two elegant bathrooms. The principal suite features generous built-in wardrobes and a refined ensuite with a walk-in shower, while the second bedroom is with natural light is complemented by a separate shower room, ideal for guests or flexible use.

At the heart of the home, a modern kitchenette flows seamlessly into the open-plan living area, where a wood-burning stove introduces warmth and character. Additional features, including integrated storage and a dedicated laundry area, enhance the practicality of the space for both short stays and year-round living.

Sliding doors open onto a covered terrace and private outdoor area, with direct access to the communal gardens, creating a relaxed setting for outdoor dining or quiet moments in the Algarve sunshine.

Well-positioned within one of the region’s most established and sought-after resorts, this apartment presents a considered opportunity to access the Vale do Lobo lifestyle, combining convenience, comfort and location.

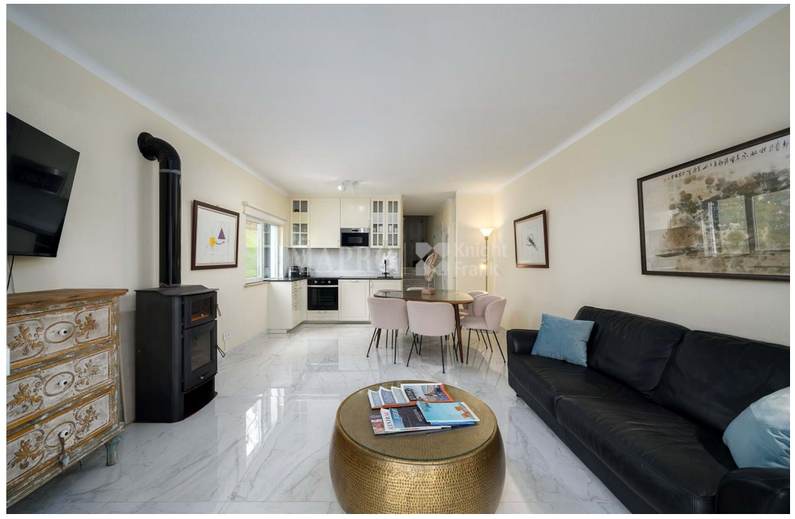

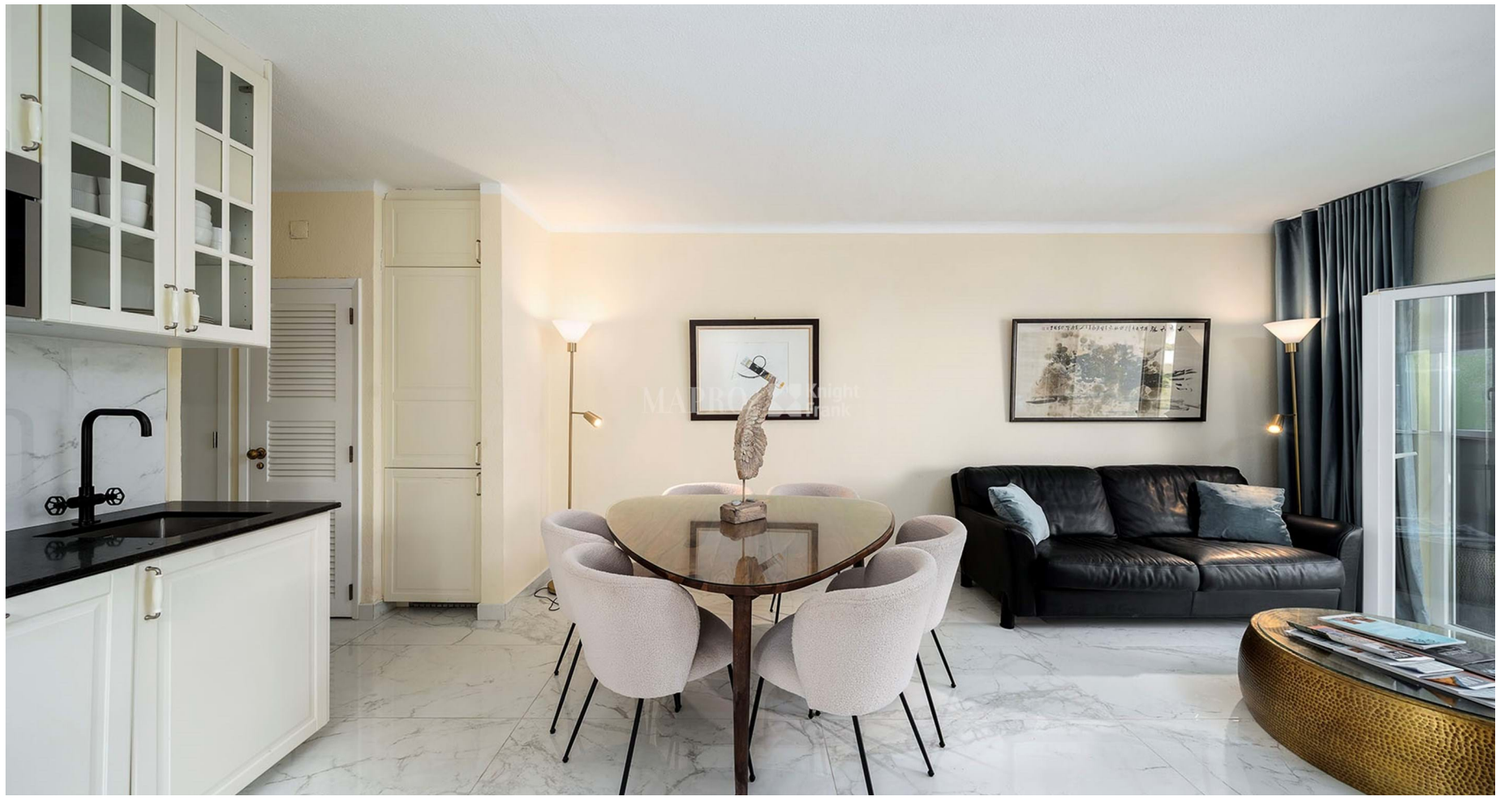

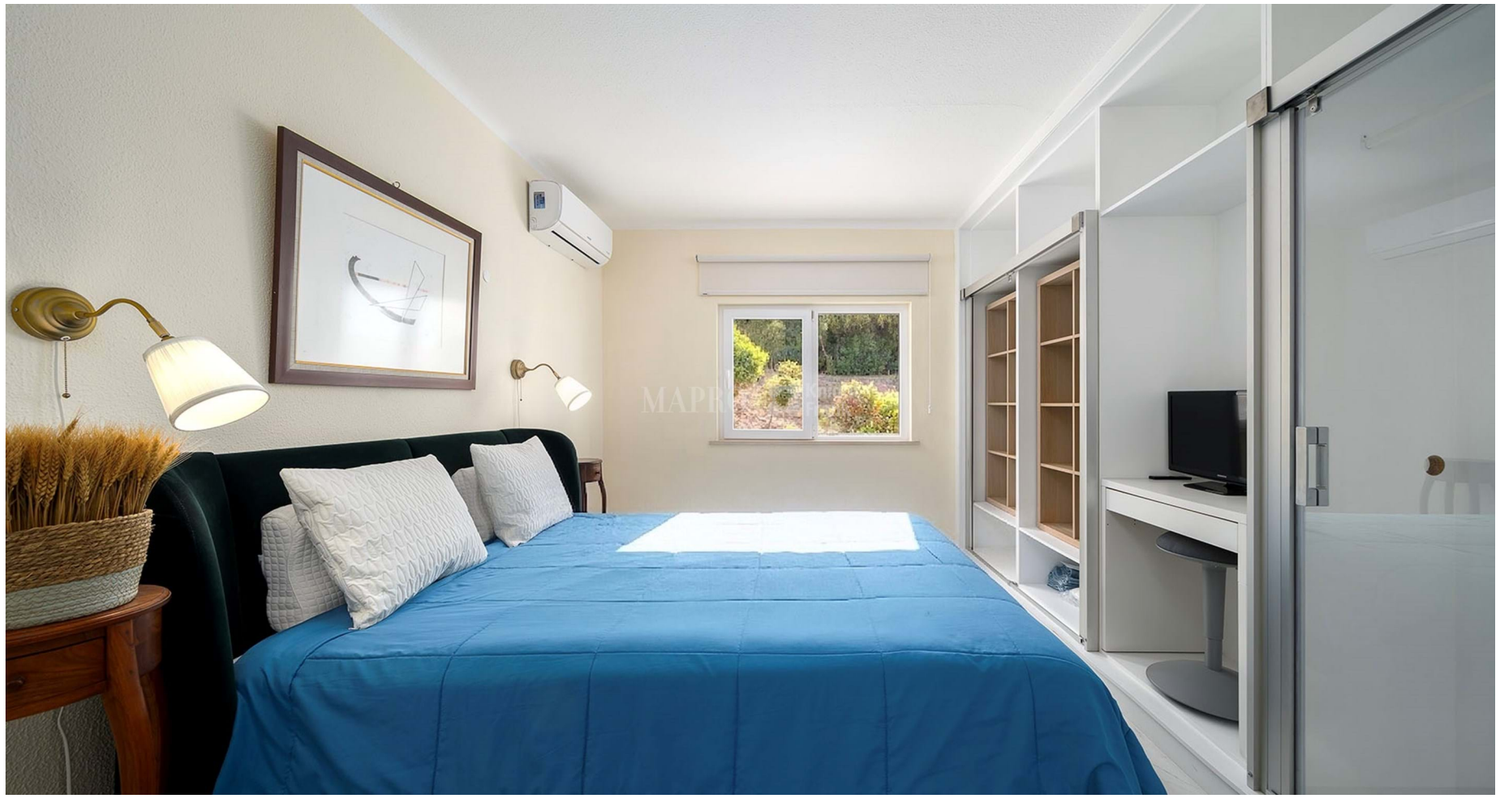

REF **4310**

FACTS & FEATURES

92 sqm | **0 sqm** | **2** | **2**

€ 550 000

Ownership Private

Garden Communal

Air conditioning Split Units

Fireplace Wood Burner

Furnished Included

Beach 1.5Km

Golf 2Km

Airport 19Km

Constr. Year 1990

Parking Communal, Exterior

Views Development, Garden

IMPORTANT NOTICE: These details are guidelines only. They do not form part of any contract and may change at any time without prior notice.