Telmo Cadete

Tel: 910719155

Email: telmocadete@decisoesesolucoes.com

Preço: 392 000 €

4	5	✖	300 sqm	220 sqm	✔	2006

Ref. DSTNVTEC225 | Torres Novas

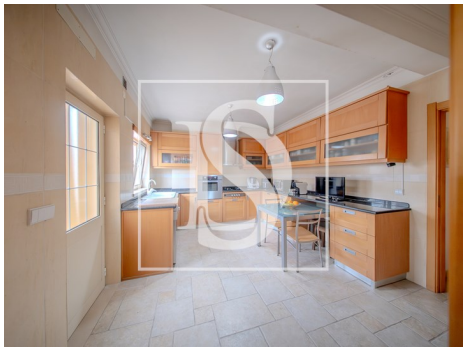

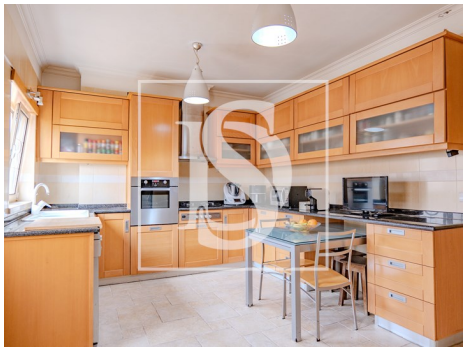

AMI: 9449 | Rua Capitão Salgueiro Maia Lt 7 R/c Esq , 2350-811, Torres Novas

Tel: 249812362 | Email: marionuno@decisoesesolucoes.com

Powered by CASAFARI CRM

Telmo Cadete

Tel: 910719155

Email: telmocadete@decisoesesolucoes.com

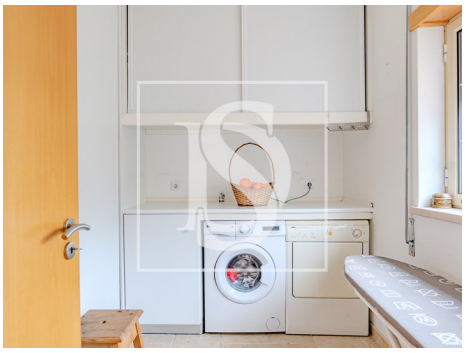

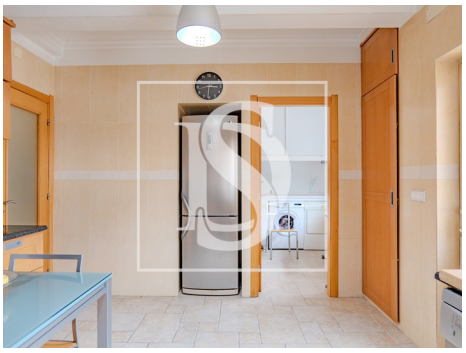

General features

- Refrigerator
- Extractor Fan
- Wood burner
- Equipped kitchen
- Outbuilding area (Ex. garage, etc): 185
- Electric gates
- Laundry
- Double glazing
- Main drainage
- Central location
- Energetic certification: D
- Garage
- Water heater
- Kitchen: Hob, Oven, Fridge, Dishwasher, Washing machine, Exhaust, Water boiler
- Air conditioning
- Built year: 2006
- Private gross area: 150
- Bar
- Wine cellar
- Pantry
- Quiet Location
- Parking space
- Balcony
- Parking places number: 2