Maria Cardoso

Tel: 968728695

Email: mariacardoso@decisoesesolucoes.com

Preço: 230 000 €

3	2	✖	131,32 sqm	109,36 sqm	✔	

Ref. DSPTGLV44 | Portalegre

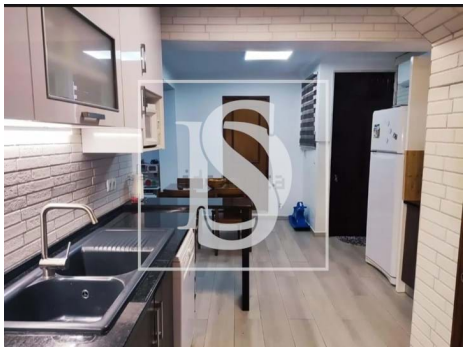

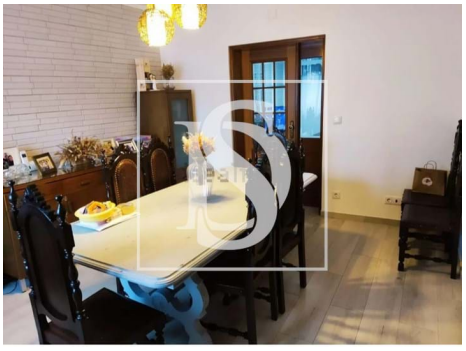

Maria Cardoso

Tel: 968728695

Email: mariacardoso@decisoesesolucoes.com

General features

- Energetic certification: D
- Garage
- Mains water