Cristóvão Ribeiro

Tel: 961392058

Email: cristovaoribeiro@decisoesesolucoes.com

Preço: 375 000 €

3	1	✖	108 sqm	220 sqm	✔

Ref. DSCBRCRR34 | Viseu

House in Campo, Viseu. Come live in the countryside, within the city

House in Campo, Viseu. Come live in the countryside, within the city

This villa has two floors, with accesses that can be autonomous in its use, terrace and patio.

It is located in the city of Viseu, in a residential area that offers an environment conducive to comfort and quality of daily life.

Accessibility is a strong point, with several public transportation options available just a few steps away. Nearby there are several educational establishments, from Basic to Higher.

Overall, the functional structure of the area supports diverse resident profiles, making it an attractive option for those looking for a balanced and convenient lifestyle. Come and discover all that this villa has to offer and be part of this vibrant community!

Cristóvão Ribeiro

Tel: 961392058

Email: cristovaoribeiro@decisoesesolucoes.com

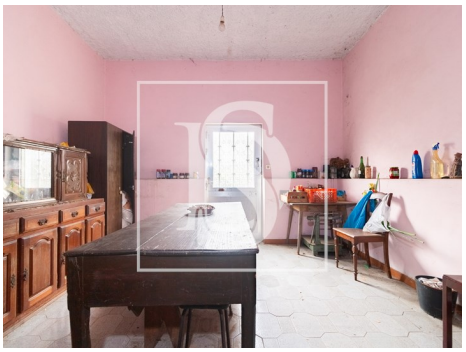
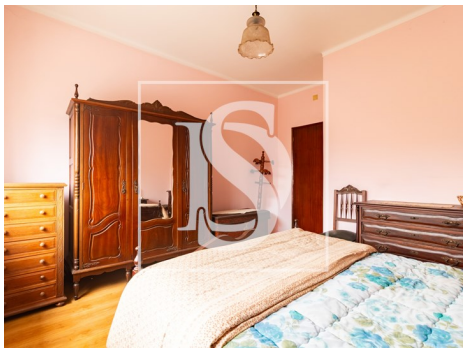

General features

- Fireplace
- Simple bathtub
- Proximity: City, Open field, Public Transport
- Private gross area: 128
- Floors: 2
- Wine cellar
- Main drainage
- Energetic certification: F
- Mains water
- Orientation: Exterior
- Garage
- Aluminum frames
- Garden
- Outbuilding area (Ex. garage, etc): 133
- Views: Countryside views
- Drive way
- Storage / utility room
- Sealed land area
- Solar orientation: North, South, East, West
- Balcony
- Terrace
- Parking places number: 3