Fátima Rodrigues

Tel: 924025351

Email: mfatimarodrigues@decisoesesolucoes.com

Preço: 900 €

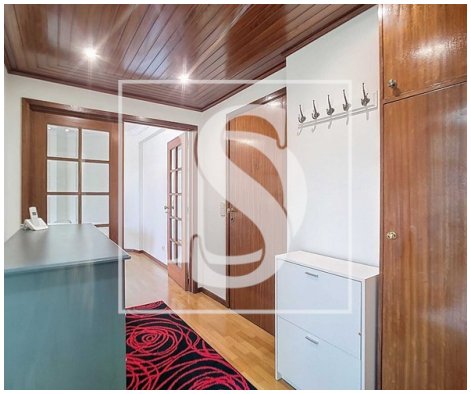

1	1	✖	63 sqm	2565 sqm	✔	1995

Ref. DSERMFR141 | Maia

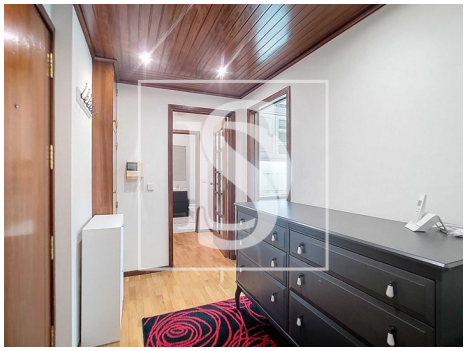

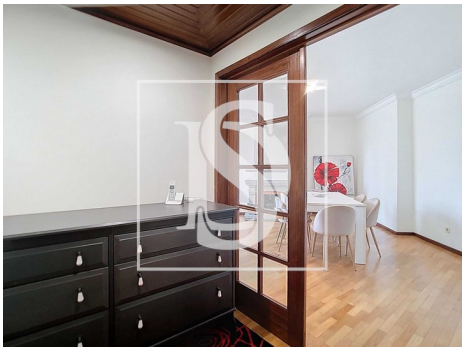

AMI: 9631 | Av. Engº Duarte Pacheco 576 Ermesinde, 4445-416,

Tel: 220162167 | Email: dchaves@decisoesesolucoes.com

Fátima Rodrigues

Tel: 924025351

Email: mfatimarodrigues@decisoesesolucoes.com

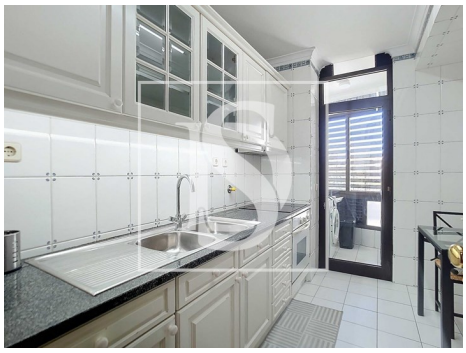

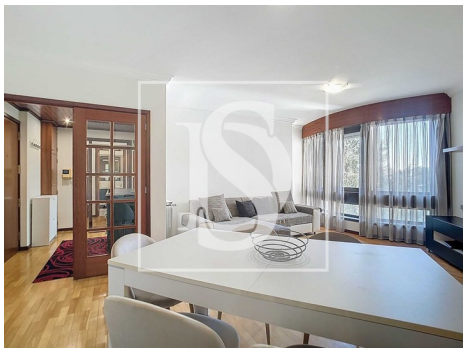

General features

- Extractor Fan
- Kitchen: Hob, Oven, Washing machine, Exhaust, Combined
- Heating
- Fireplace
- Equipped kitchen
- Fitted wardrobes
- Simple bathtub
- Bathtub Screens
- Proximity: City, Hospital, Pharmacy, Public Transport, Schools, Playground
- Built year: 1995
- Private gross area: 63
- Electric gates
- Lift
- Laundry
- Conservatory
- Double glazing
- Central location
- Radiators: Water
- Furnished
- Central heating: Gas
- Gas boiler
- Washing machine
- Aluminum frames
- Tilt and turn windows
- Garden
- Garden
- Outbuilding area (Ex. garage, etc): 15
- Views: Garden view, City view, Urbanization view
- Gas: Main grid
- Floors: 5
- Drive way
- Video entry system
- Electric garage gate
- Parking space
- Energetic certification: C

Fátima Rodrigues

Tel: 924025351

Email: mfatimarodrigues@decisoesesolucoes.com

- Security door
- Solar orientation: South
- Garage
- Parking Space
- Mains water
- Parking places number: 1