Helena Contreiras

Tel:

Email: mariacontreiras@decisoesesolucoes.com

Preço: 1 954 000 €

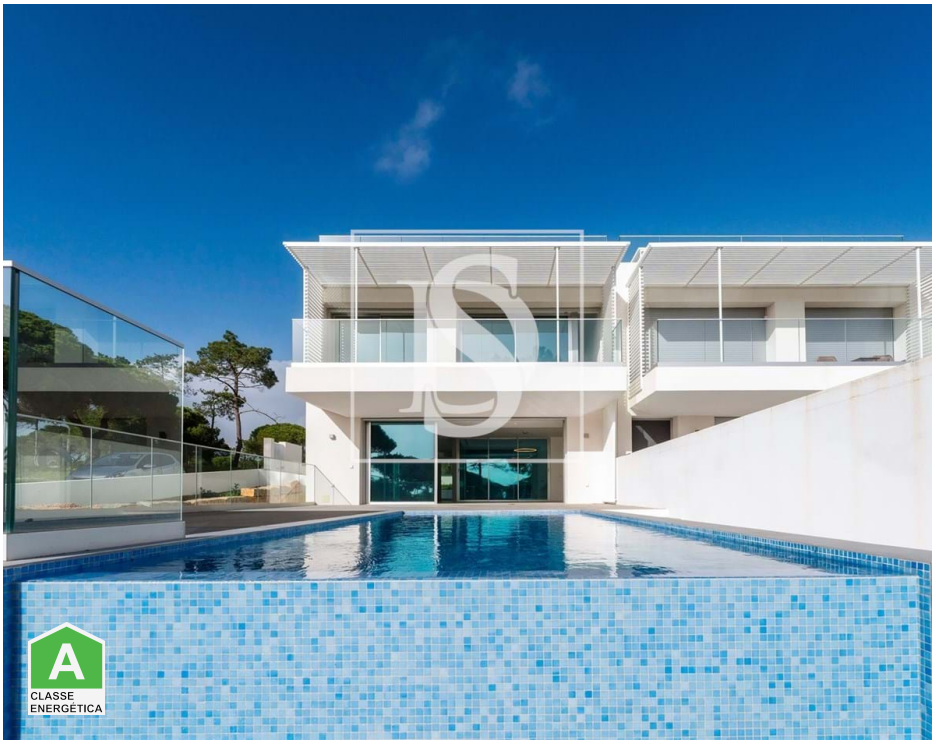

3	3	✖	191 sqm	510 sqm	✔	2025

Ref. DSFAR22 | Loulé

Villa Vale do Lobo

In Vale do Lobo, one of the most sought-after locations in the Algarve, I present this 3 bedroom semi-detached house that stands out for its elegance, functionality and quality of construction.
The house was designed to be lived in comfort, taking advantage of natural light and the constant connection between the interior and exterior spaces. The social areas are large, well distributed and open directly to the pool area, creating a very pleasant environment for both everyday life and leisure time.
The three bedrooms are en suite, with good areas and a level of privacy suitable for a residence of this category. Outside, the pool and jacuzzi allow you to enjoy the Algarve climate with total tranquility, in a reserved and well-framed space.
It is a balanced property, easy to maintain and suitable either as a permanent residence, as a holiday home or investment in an area of constant appreciation.
A solid opportunity in Vale do Lobo, for those looking for location, quality and a distinctive lifestyle.

At Decisões e Soluções Faro Avenida, we offer a personalized credit service, designed to present the best financial solutions according to your needs. We support the entire process in a transparent and efficient way, ensuring greater convenience, safety and savings. We are here to help you achieve your financial goals with the best conditions.

Helena Contreiras

Tel:

Email: mariacontreiras@decisoesesolucoes.com

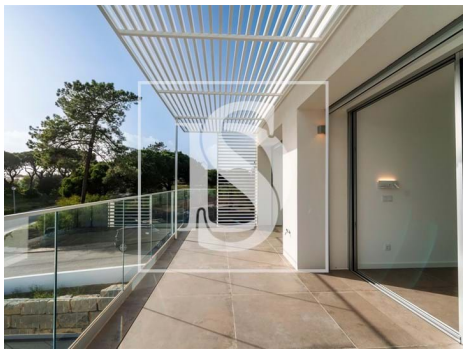

General features

- Built year: 2025
- Views: Pool view, Sea views
- Smoke extractors
- Video entry system
- Electric shutters
- Energetic certification: A
- Balcony
- Garage
- Thermal acoustic window frames
- Gas: Main grid
- Basement
- Double glazing
- Main drainage
- Mains water
- Terrace