# Silvia Sorrentino

**Tel:** 965597533

**Email:** silviasorrentino@decisoesesolucoes.com

## Preço: 210 000 €

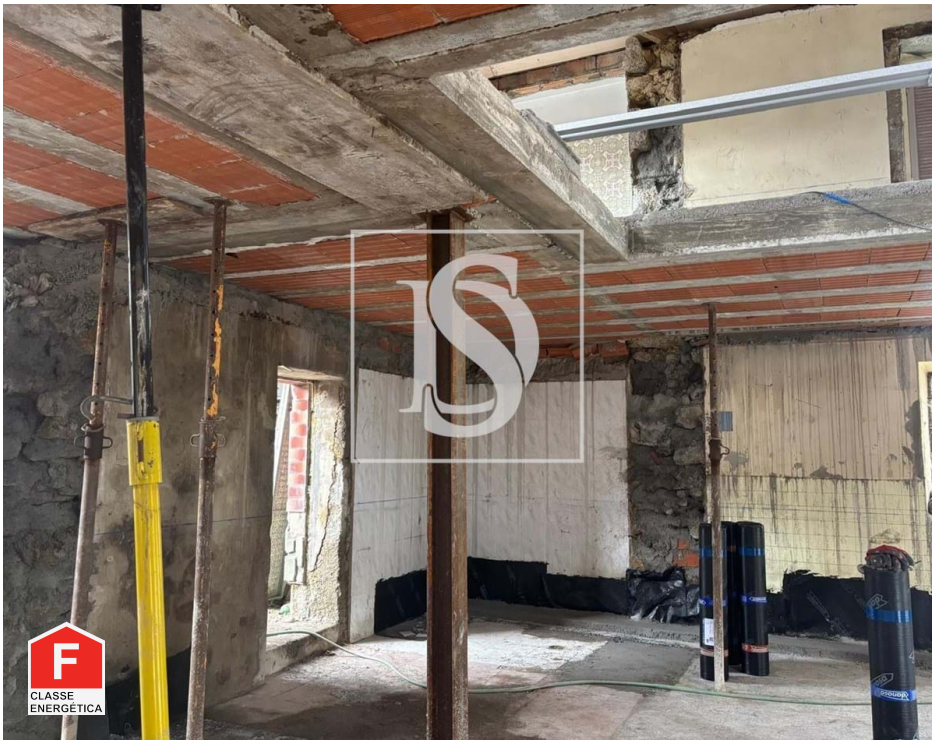


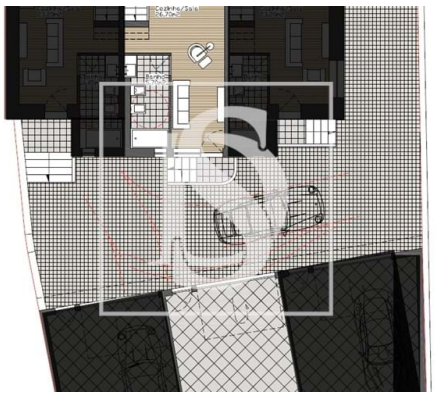

| 2 | 2 | ✖ | 54 sqm | 0 sqm | ✔ | 1983 |
|---|---|---|---|---|---|---|

**Ref.** DSVCTSS365 | Viana do Castelo

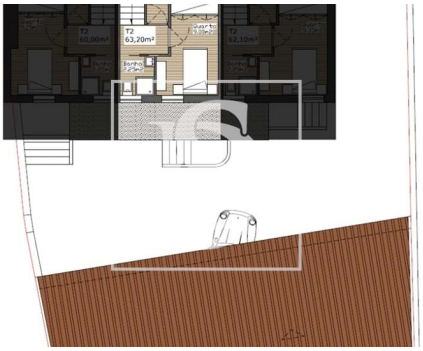

**AMI: 18126 | Avenida Rosália de Castro 130, 4900-421, Viana do Castelo**

**Tel: 258099314 | Email: santaluzia@decisoesesolucoes.com**



Powered by CASAFARI CRM

## Silvia Sorrentino

**Tel:** 965597533

**Email:** silviasorrentino@decisoesesolucoes.com

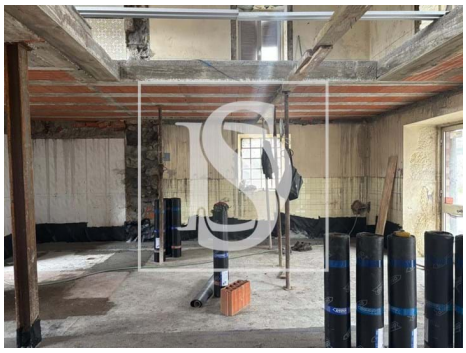

# General features

- Kitchen: Hob, Oven, Exhaust
- Equipped kitchen
- Aluminum frames
- Proximity: Shopping, Restaurants, City, Pharmacy, Public Transport, Schools
- Outbuilding area (Ex. garage, etc): 30
- Views: City view
- Double glazing
- Main drainage
- Mains water
- Garage
- Air conditioning pre installation
- Fitted wardrobes
- Blackout blinds
- Built year: 1983
- Private gross area: 63,20
- Gas: Main grid
- Electric shutters
- Energetic certification: F
- Renovation year: 2026