Samuel Santos

Tel: 927723028

Email: samuelsantos@decisoesesolucoes.com

Preço: 460 000 €

3	3	✖	100 sqm	300 sqm	✖	

Ref. DSFAR17 | Loulé

3 Bedroom Villa with Garden and Barbecue – Sarnadas, Alte

3 Bedroom Villa with Garden and Barbecue – Sarnadas, Alte
Imagine waking up on a quiet morning in Alte, surrounded by the calm of Sarnadas, feeling the sunlight warming your private garden. This 3 bedroom villa offers space, comfort and freedom to live unforgettable moments with family and friends.
With a spacious garage, a garden to relax in and a barbecue space perfect for sharing smiles, every detail of this house invites you to enjoy life with quality and serenity.
A property with enormous potential, ready to become the home of your dreams, in a place where tranquility and nature meet.

At Decisões e Soluções Faro Avenida, we offer a personalized credit service, designed to present the best financial solutions according to your needs. We support the entire process in a transparent and efficient way, ensuring greater convenience, safety and savings. We are here to help you achieve your financial goals with the best conditions.
Don't miss the opportunity to live this experience. Schedule your visit now with Decisões e Soluções Faro Avenida and feel the charm of this villa.

Samuel Santos

Tel: 927723028

Email: samuelsantos@decisoesesolucoes.com

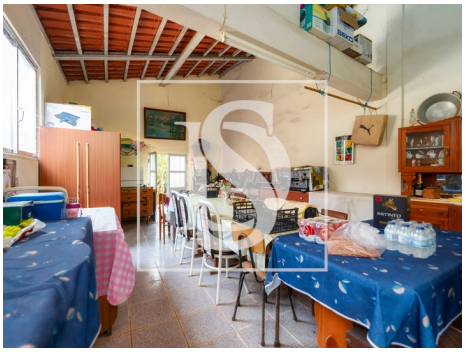

General features

- TV
- Furnished
- Fireplace
- Kennel
- Garden
- Garden
- Views: Countryside views
- Kitchen: Oven, Fridge, Dishwasher
- Central heating: Firewood
- Equipped kitchen
- Simple bathtub
- Proximity: Mountain, Open field, Public Transport
- Barbecue
- Energetic certification: In process