Íngride Araújo

Tel: 963 339 085

Email: ingridearaujo@decisoesesolucoes.com

Preço: 599 900 €

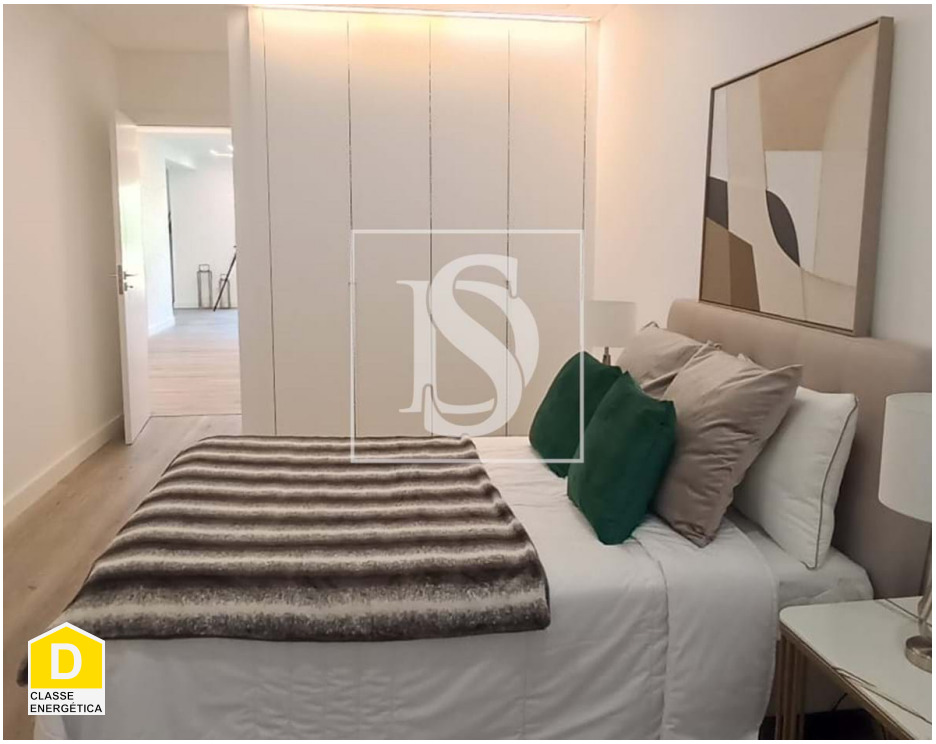

3	1	✖	92 sqm	0 sqm	✖

Ref. DSLXAIA88 | Lisboa

T3 with 2 bathrooms and elevator in Benfica

Welcome to the charming Benfica neighborhood of Lisbon, where you will find this renovated 3-bedroom apartment for sale. With a gross floor area of 100 square meters and a central location, this property offers stunning views of the city.

Upon entering this apartment, you will be greeted by an area of 92 square meters, recently renovated to provide comfort and elegance. Equipped with a lift, electric shutters and pre-installation of air conditioning, this house offers modern amenities for your comfort.

Located in the heart of Benfica, this property allows you to explore a variety of amenities and attractions just steps away. Enjoy the neighborhood's vibrant food scene, with supermarkets, grocery stores, bakeries, and restaurants just minutes away.

In addition, convenience is always present, with pharmacies, schools and points of interest in the immediate vicinity. For nature lovers, Eucalyptus of Benfica offers a haven of tranquility just 5 minutes away.

With easy access to public transport and Hospital da Luz Lisboa 10 minutes away, this property combines

Íngride Araújo

Tel: 963 339 085

Email: ingridearaujo@decisoesesolucoes.com

comfort, convenience and quality of life in one of Lisbon's most dynamic and well-connected neighbourhoods.

Don't miss the opportunity to make this house your new home in one of the most sought-after areas of the city. Schedule your visit now and immerse yourself in the charm of Benfica!

General features

- Air conditioning pre installation
- Views: City view
- Electric shutters
- Energetic certification: D
- PVC frames
- Lift
- Central location