Filipe Lopes da Silva

Tel: +351 911 038 780

Email: filipelopessilva@decisoesesolucoes.com

Preço: 150 000 €

3	1	✖	131,56 sqm	1283 sqm	✖

Ref. DSTVDNFS72 | Lourinhã

AMI: 23107 | Rua Leonel Trindade, no 9 A, R/C Dto. , 2560-612, Torres Vedras

Tel: 261 243 560 | Email: torresvedrasnorte@decisoesesolucoes.com

Powered by CASAFARI CRM

Filipe Lopes da Silva

Tel: +351 911 038 780

Email: filipelopessilva@decisoesesolucoes.com

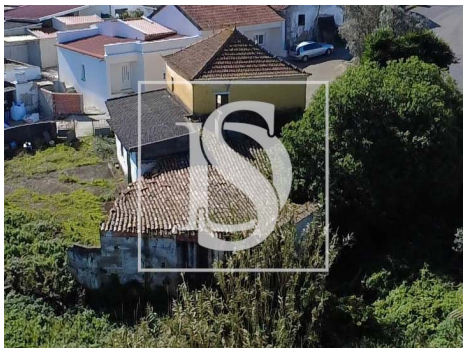

General features

- Outbuilding area (Ex. garage, etc): 166
- Views: Countryside views, Village view
- Floors: 1
- Main drainage
- Energetic certification: E
- Mains water
- Private gross area: 100.40
- Water well
- Basement
- Quiet Location
- Solar orientation: East, West