Cláudio Belo

Tel: 910203433

Email: claudiomanuelbelo@decisoesesolucoes.com

Preço: 269 000 €

2	1	✖	98 sqm	0 sqm	✔	1987

Ref. DSERMCB138 | Maia

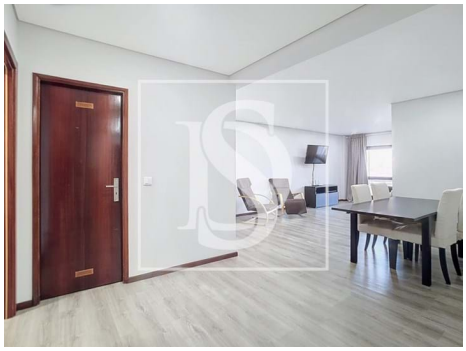

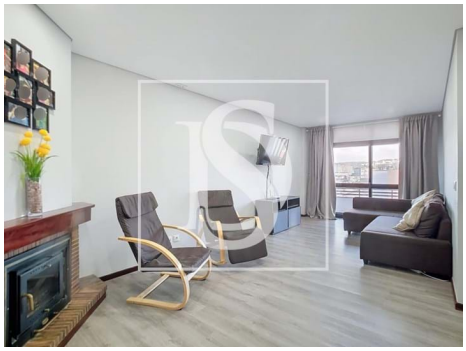

Cláudio Belo

Tel: 910203433

Email: claudiomanuelbelo@decisoesesolucoes.com

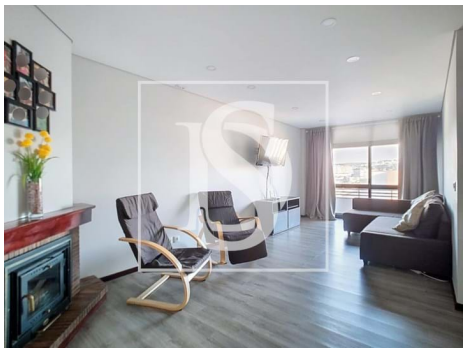

General features

- Kitchen: Hob, Oven, Exhaust, Combined
- Garden
- Thermal acoustic window frames
- Private gross area: 98
- Electric gates
- Floors: 6
- Storage / utility room
- Main drainage
- Parking space
- Solar orientation: North, West
- Balcony
- Garage
- Parking Space
- Proximity: Pharmacy, Public Transport, Schools, Playground, Shopping, Restaurants, City
- Built year: 1987
- Outbuilding area (Ex. garage, etc): 124
- Views: City view, Urbanization view, Garden view
- Lift
- Laundry
- Double glazing
- Central location
- Energetic certification: D
- Mains water
- Renovation year: 2020
- Parking places number: 1