Catarina Silva

Tel: 924134436

Email: ct.silva@decisoesesolucoes.com

Preço: 230 000 €

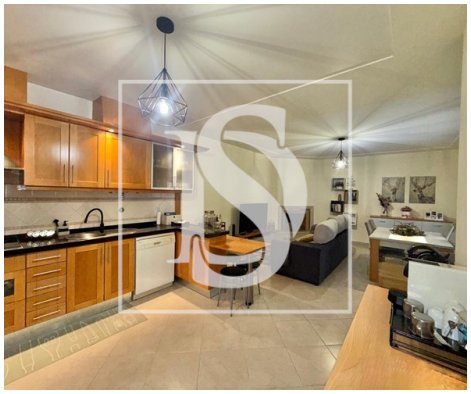

2	1	✖	88,35 sqm	0 sqm	✔	2006

Ref. DSTNVCS216 | Entroncamento

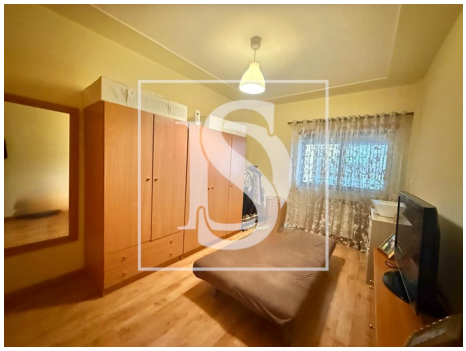

AMI: 9449 | Rua Capitão Salgueiro Maia Lt 7 R/c Esq , 2350-811, Torres Novas

Tel: 249812362 | Email: marionuno@decisoesesolucoes.com

Catarina Silva

Tel: 924134436

Email: ct.silva@decisoesesolucoes.com

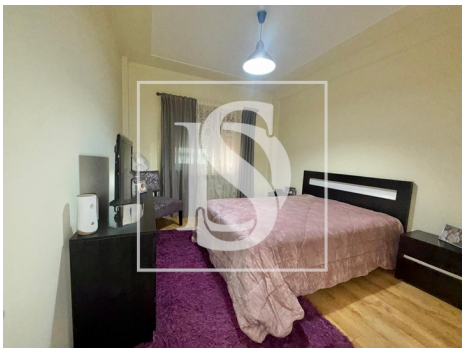

General features

- Refrigerator
- Water heater
- Radiators: Gas
- Heating
- Fireplace
- Aluminum frames
- Proximity: Shopping, Restaurants, City, Hospital, Pharmacy, Public Transport, Schools, Public Swimming Pools, Playground
- Outbuilding area (Ex. garage, etc): 65,75
- Views: City view
- Floors: 0
- Electric shutters
- Main drainage
- Domotics
- Energetic certification: B
- Terrace
- Heated towel rails
- Extractor Fan
- Kitchen: Hob, Oven, Exhaust, Water boiler, Combined
- Central heating: Electric
- Fitted wardrobes
- Window
- Built year: 2006
- Private gross area: 88,35
- Electric gates
- Double glazing
- Electric garage gate
- Attic
- Security door
- Mains water
- Garage