Bruno Pereira

Tel: 910781738

Email: brunolimapereira@decisoesesolucoes.com

Preço: 398 000 €

3	2	✖	117,53 sqm	0 sqm	✔	2011

Ref. DSPDLBP120 | Ponta Delgada

3 Bedroom Apartment - São Pedro

3 bedroom apartment with excellent sun exposure, oriented to east and west, which guarantees natural light throughout the day.
The property consists of three bedrooms, one of which is a suite, providing greater comfort and privacy. It also has a large and bright common room, and a spacious kitchen, perfect for those who value functionality and generous areas.
It has two balconies, which offer pleasant outdoor spaces for leisure time or simply to enjoy natural light.
It also includes a parking space in the basement and a storage room, ensuring greater convenience and extra space for storage.
An excellent opportunity for those looking for comfort, luminosity and functionality in a single home.

Bruno Pereira

Tel: 910781738

Email: brunolimapereira@decisoesesolucoes.com

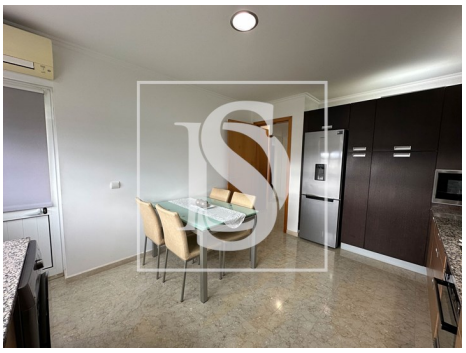

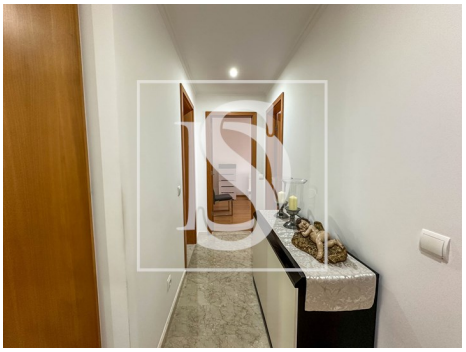

General features

- Built year: 2011
- Private gross area: 138,28
- Balcony
- Outbuilding area (Ex. garage, etc): 39
- Energetic certification: In process
- Garage