Ana Freire | Consultora Imobiliária

Tel: +351 938 725 273

Email: anafreire@decisoesesolucoes.com

Preço: 477 000 €

3	3	✖	127 sqm	335 sqm	✖

Ref. DSFRIAF55 | Portimão

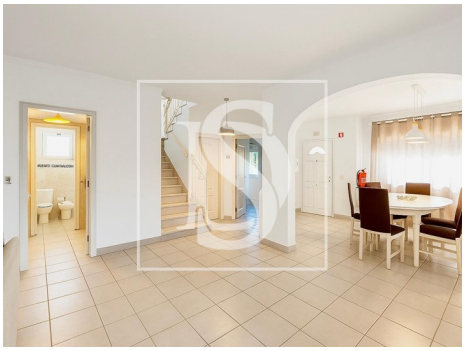

AMI: 24382 | Praceta Gil Eanes 2 - Loja A, 2660-444, Loures

Tel: +351 211 556 089 | Email: frielas@decisoesesolucoes.com

Powered by CASAFARI CRM

Ana Freire | Consultora Imobiliária

Tel: +351 938 725 273

Email: anafreire@decisoesesolucoes.com

General features

• Energetic certification: D