Fatima Mota

Tel: +351960317789

Email: mariamota@decisoesesolucoes.com

Preço: 247 900 €

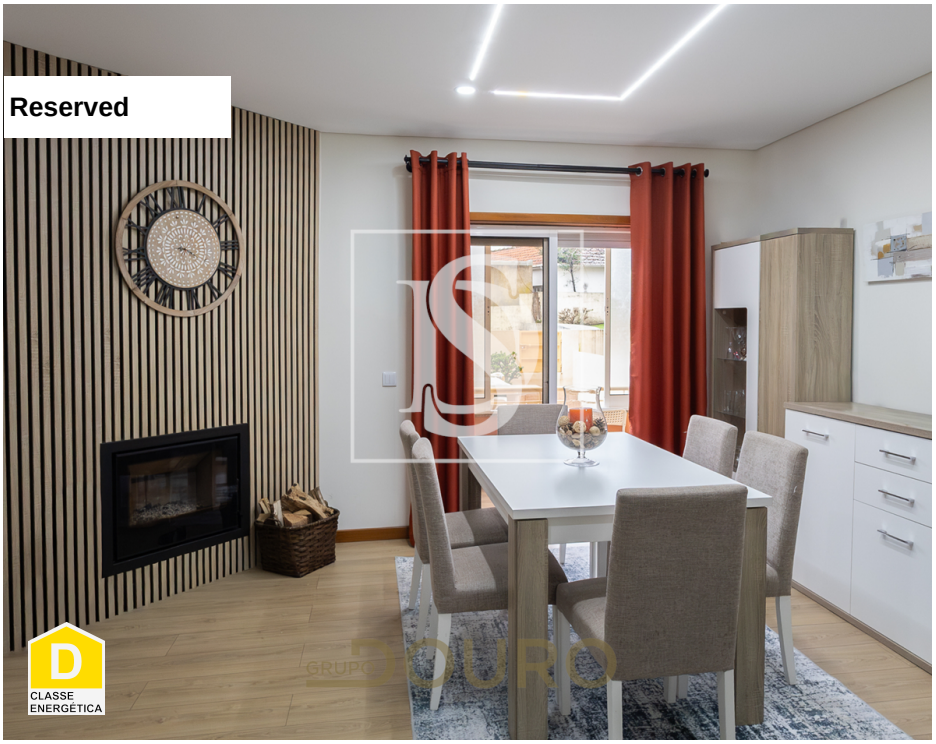

3	2	✖	87,86 sqm	0 sqm	✔

Ref. DSVNGDOUROFM77 | Vila Nova de Gaia

Fatima Mota

Tel: +351960317789

Email: mariamota@decisoesesolucoes.com

General features

- Kitchen: Hob, Oven, Exhaust
- Equipped kitchen
- Garden
- Garden
- Laundry
- Storage / utility room
- Solar orientation: North, West
- Garage
- Parking Space
- Closed fireplace
- Shower tray
- Proximity: Open field
- Lift
- Conservatory
- Energetic certification: D
- Terrace
- Parking places number: 1