RUI SILVA COSTA

Tel: +351968472587

Email: ruisilvacosta@decisoesesolucoes.com

Preço: 435 000 €

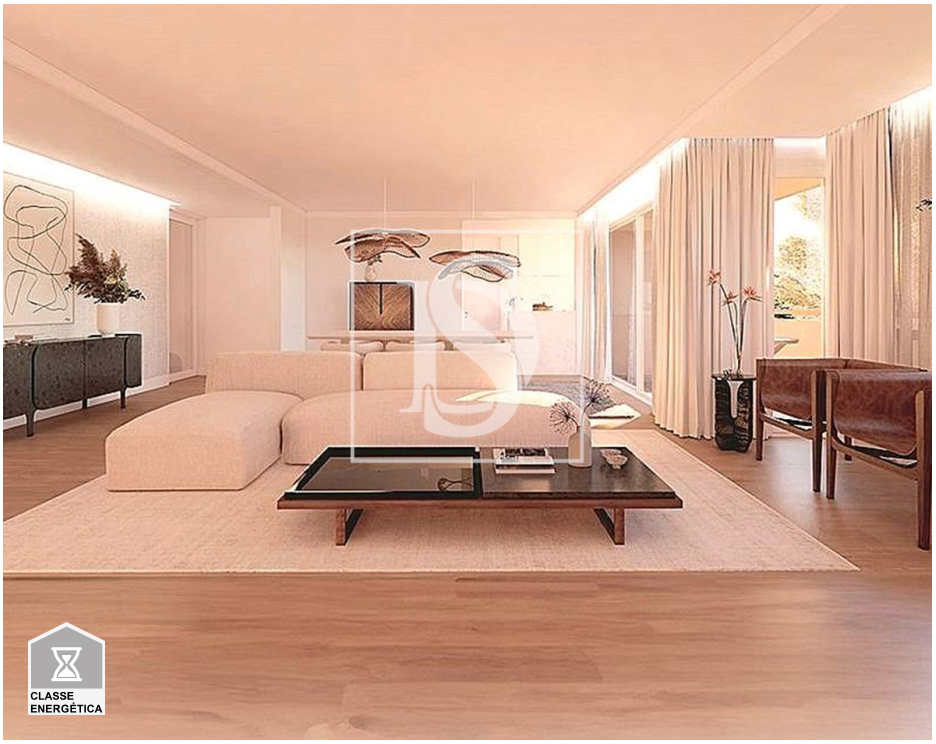

2	3	✔	95 sqm	0 sqm	✖	2026

Ref. DSMORRC72 | Gondomar

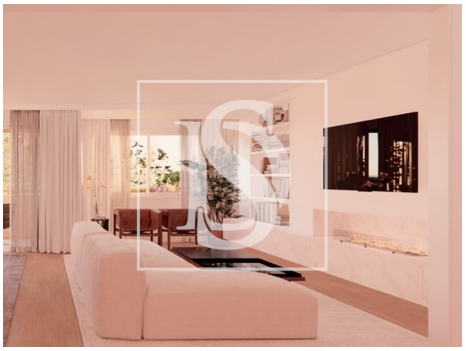

AMI: 23250 | Rua Conselheiro Luis Magalhães 1162 , 4470-616, Maia

Tel: +351 220149288 | Email: moreiradamaia@decisoesesolucoes.com

Powered by CASAFARI CRM

RUI SILVA COSTA

Tel: +351968472587

Email: ruisilvacosta@decisoesesolucoes.com

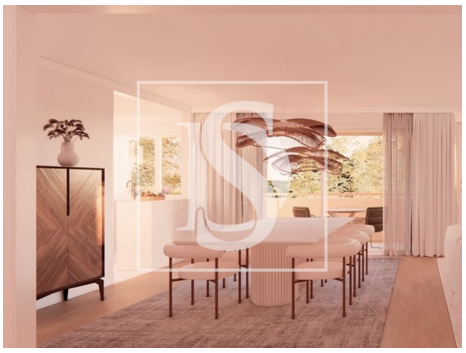

General features

- Garden
- Garden
- Built year: 2026
- Outbuilding area (Ex. garage, etc): 26
- Views: City view, Urbanization view, Countryside views
- Lift
- Floors: 3
- Kitchenette
- Double glazing
- Electric garage gate
- Central location
- Security door
- Mains water
- Parking places number: 2
- Proximity: Shopping, Restaurants, City, Hospital, Pharmacy, Public Transport, Schools
- Pool
- Thermal acoustic window frames
- Private gross area: 105
- Electric gates
- Smoke extractors
- Drive way
- Video entry system
- Electric shutters
- Main drainage
- Parking space
- Energetic certification: In process
- Balcony
- Parking Space