Sofia Lucas

Tel: 910030453

Email: sofialucas@dsprivate.com

Preço: 209 000 €

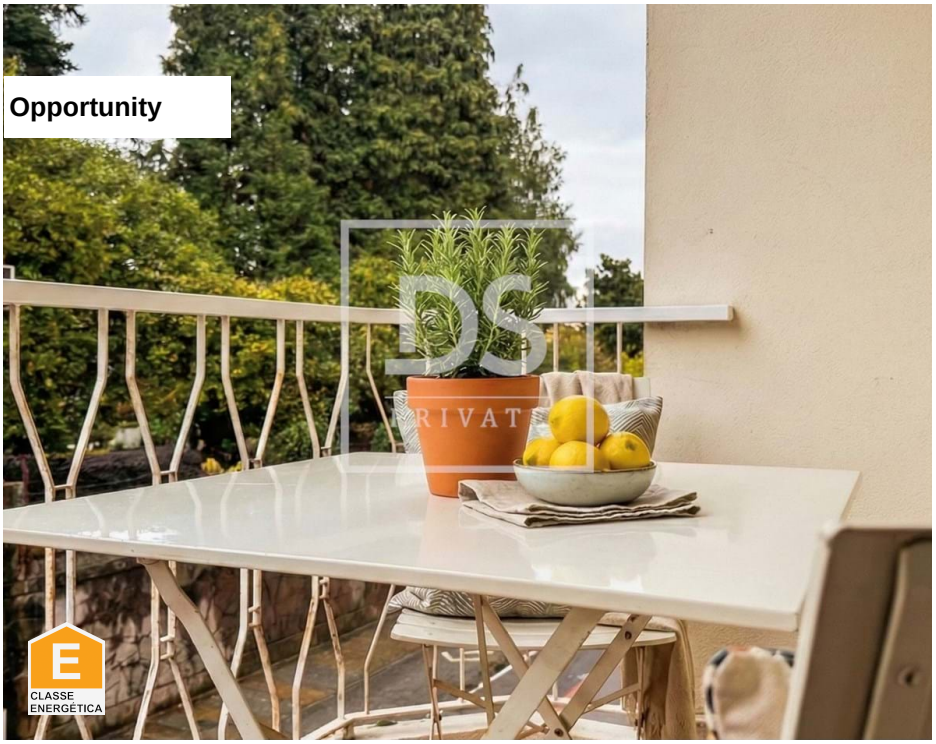

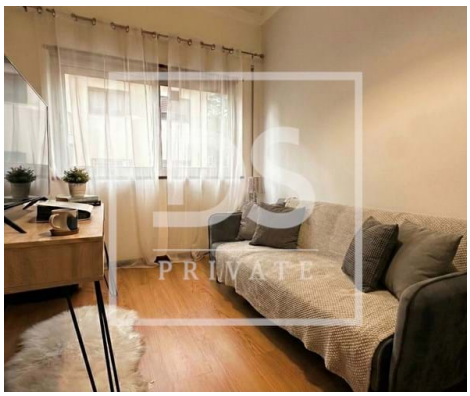

1	1	✖	54,9 sqm	0 sqm	✖	1988

Ref. DSPBRAGASL63 | Braga

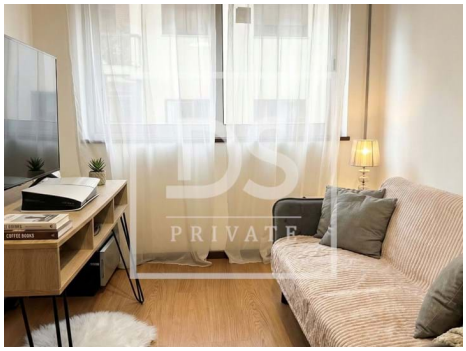

AMI: 18810 | Rua Gabriel Pereira de Castro, nr. 3 loja J 4700-385 Braga, 4700-385, Braga

Tel: 253060411 | Email: braga@dsprivate.com

Powered by CASAFARI CRM

Sofia Lucas

Tel: 910030453
Email: sofialucas@dsprivate.com

General features

• Fitted wardrobes

• Kitchen: Hob, Oven, Fridge, Freezer, Microwave, Dishwasher, Washing machine, Exhaust, Water heater

• Aluminum frames

• Simple bathtub

• Tilt and turn windows

• Proximity: Restaurants, City, Open field, Hospital, Pharmacy, Public Transport, Schools, Public Swimming Pools, Playground, Shopping

• Dependent Gross Area: 4

• Floors: 1

• Double glazing

• Central location

• Solar orientation: East

• Thermoaccumulator

• Equipped kitchen

• Blinds

• Window

• Thermal insulation

• Gross Private Area: 61

• Built year: 1988

• Views: City view, Urbanization view

• Electric shutters

• Energetic certification: E

• Furnished