Telma Silva

Tel: 930668702

Email: telmasilva@dsprivate.com

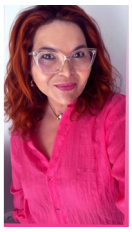

Preço: 1 460 000 €

2	✖	539 sqm	0 sqm	✖	1989

Ref. DSPMATOSI66 | Vila do Conde

Oportunity - Waterfront Shop Vila do Conde

Enter the vibrant and historic municipality of Vila do Conde, where this commercial property for sale is located. With an area of 539 square meters, this space offers two bathrooms and stunning sea views. Built in 1989.
You can use the space as it is or turn it into apartments.

Located in the heart of the city, this property is ideal for those looking for a business in a central location. Within walking distance, there are several public transport stops, restaurants, beaches and green spaces. In addition, schools, pharmacies and markets are easily accessible on foot.

If you are looking for a place with a mix of convenience and tranquility, Vila do Conde offers a wide range of options for all tastes. Don't miss the opportunity to own this unique space in the real estate market. Come and discover the potential of this property and let yourself be enchanted by the unique energy of this historic city.

Telma Silva

Tel: 930668702

Email: telmasilva@dsprivate.com

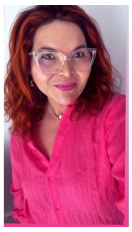

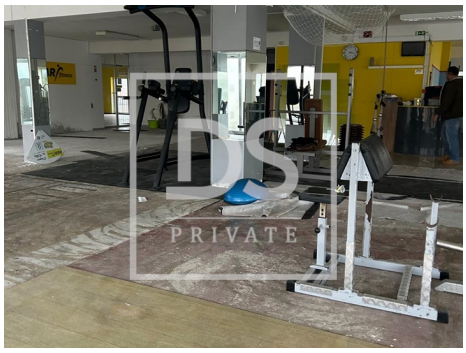

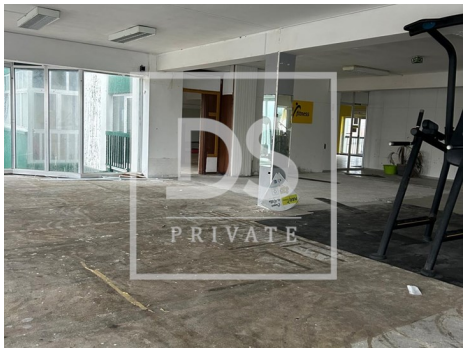

General features

- Gross Private Area: 539
- Built year: 1989
- Views: Sea views
- Dependent Gross Area: 539
- Floors: 1
- Energetic certification: D