Geral agência

Tel: +351937971518

Email: dsbasto@decisoesesolucoes.com

Preço: 320 000 €

3	3	✖	158,8 sqm	2415 sqm	✔	2024

Ref. DSBASGa15 | Mondim de Basto

Geral agência

Tel: +351937971518

Email: dsbasto@decisoesesolucoes.com

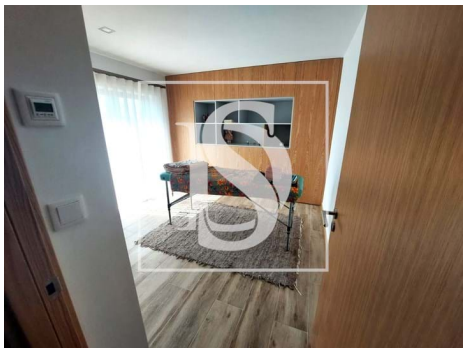

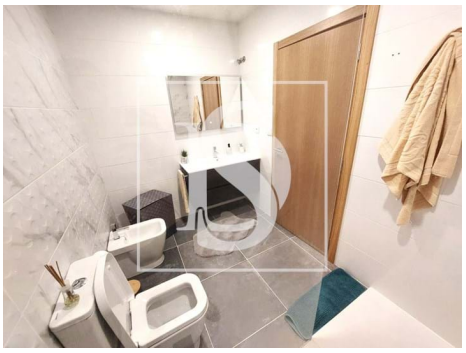

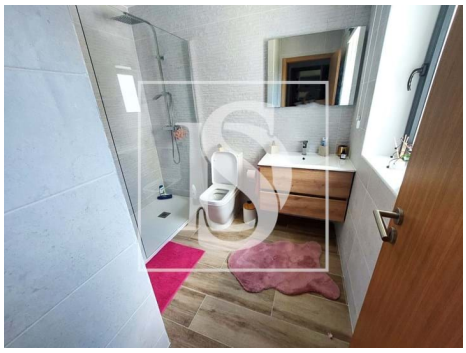

General features

- Refrigerator
- Extractor Fan
- Furnished
- Closed fireplace
- Fitted wardrobes
- Heat pump
- Built year: 2024
- Views: Countryside views, Mountain views
- Floors: 0
- Drive way
- Electric shutters
- Septic tank
- Energetic certification: A
- Balcony
- Garage
- Microwave
- Kitchen: Hob, Oven, Fridge, Microwave, Dishwasher, Washing machine, Exhaust, Water heater
- Heating
- Equipped kitchen
- Underfloor
- Garden
- Thermal acoustic window frames
- Water well
- Laundry
- Double glazing
- Electric garage gate
- Quiet Location
- Mains water
- Terrace