Bruna Almeida- Diretora Comercial

Tel: 913036816

Email: brunaalmeida@decisoesesolucoes.com

Preço: 650 000 €

4	2	✔	102 sqm	270 sqm	✔	1950

Ref. DSTVRBFA203 | Tavira

AMI: 13294 | Rua José Pires Padinha nº174 8800-354 TAVIRA, 8800-354, Tavira

Tel: 281324548 | Email: marianalloyd@decisoesesolucoes.com

Powered by CASAFARI CRM

Bruna Almeida- Diretora Comercial

Tel: 913036816

Email: brunaalmeida@decisoesesolucoes.com

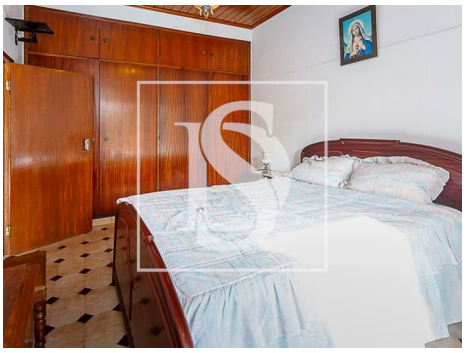

General features

- Kennel
- Garden
- Built year: 1950
- Private gross area: 120
- Water well
- Drive way
- Borehole
- Walking distance to beach
- Parking space
- Energetic certification: F
- Parking places number: 1
- Proximity: Beach, Open field
- Pool
- Outbuilding area (Ex. garage, etc): 139
- Views: Sea views, Countryside views
- Floors: 1
- Storage / utility room
- Septic tank
- Quiet Location
- Sealed land area
- Garage