Graziele Bertolani

Tel: 933889961

Email: grazibertolani@decisoesesolucoes.com

Preço: 385 000 €

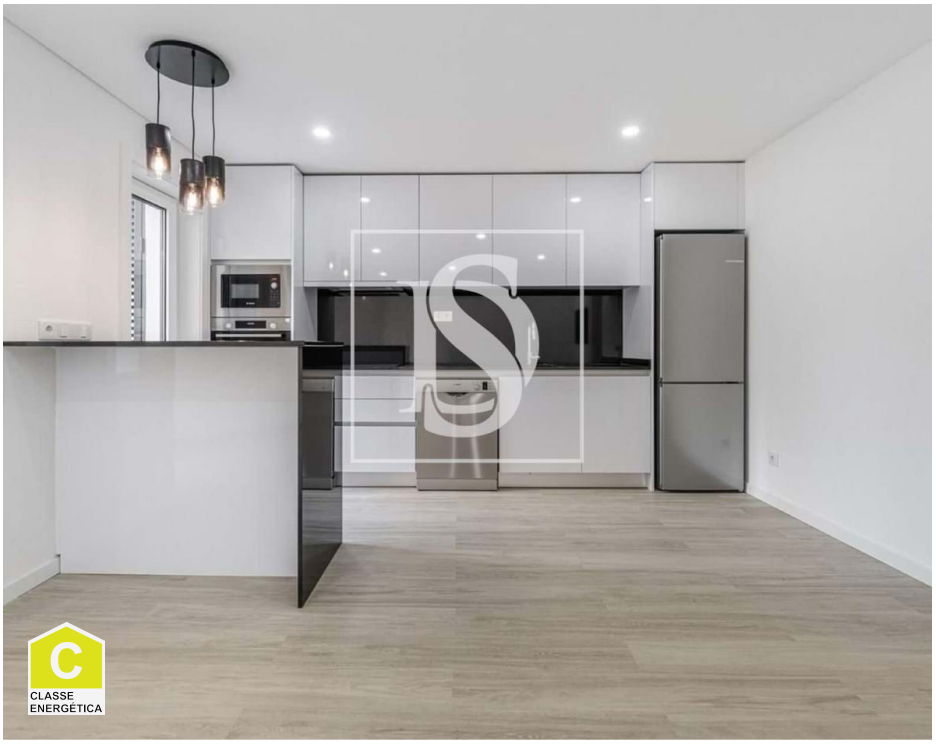

2	2	✖	77,38 sqm	15 sqm	✖	1980

Ref. DSPOFGRB27 | Porto

T2 with Private Terrace in the Center of Porto

Refurbished 2 bedroom apartment with private terrace in the center of Porto.

Comfort, natural light and premium location.

Graziele Bertolani

Tel: 933889961

Email: grazibertolani@decisoesesolucoes.com

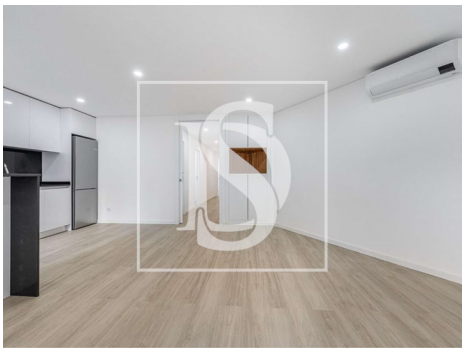

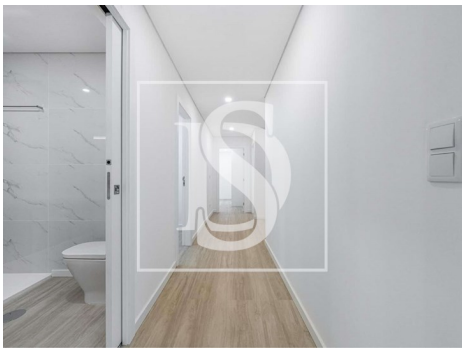

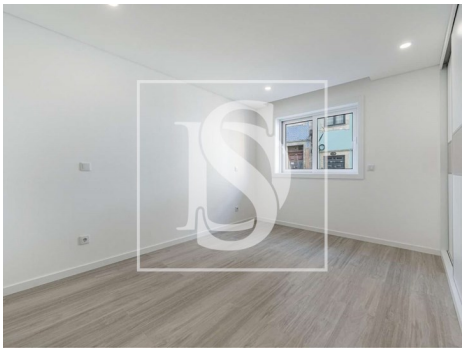

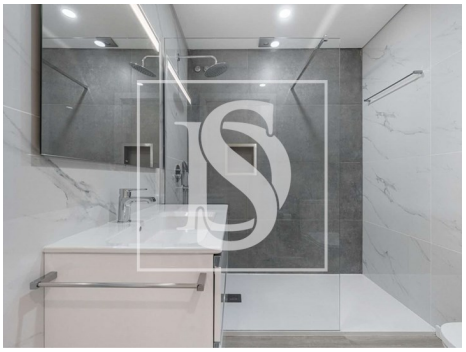

General features

- Refrigerator
- Kitchen: Hob, Oven, Fridge, Microwave, Dishwasher, Washing machine, Exhaust
- Heat accumulator
- Equipped kitchen
- Dishwashing machine
- Aluminum frames
- Built year: 1980
- Outbuilding area (Ex. garage, etc): 0
- Views: Urbanization view
- Floors: RC
- Double glazing
- Pantry
- Microwave
- Heating
- Air conditioning
- Washing machine
- Fitted wardrobes
- Proximity: Shopping, Restaurants, City, Hospital, Pharmacy, Public Transport, Schools, Playground
- Thermal acoustic window frames
- Private gross area: 95.800
- Lift
- Storage / utility room
- Electric shutters
- Main drainage

Graziele Bertolani

Tel: 933889961

Email: grazibertolani@decisoesesolucoes.com

- Central location
- Renovation year: 2026
- Energetic certification: C