Sofia Lucas

Tel: 910030453

Email: sofialucas@dsprivate.com

Preço: 290 000 €

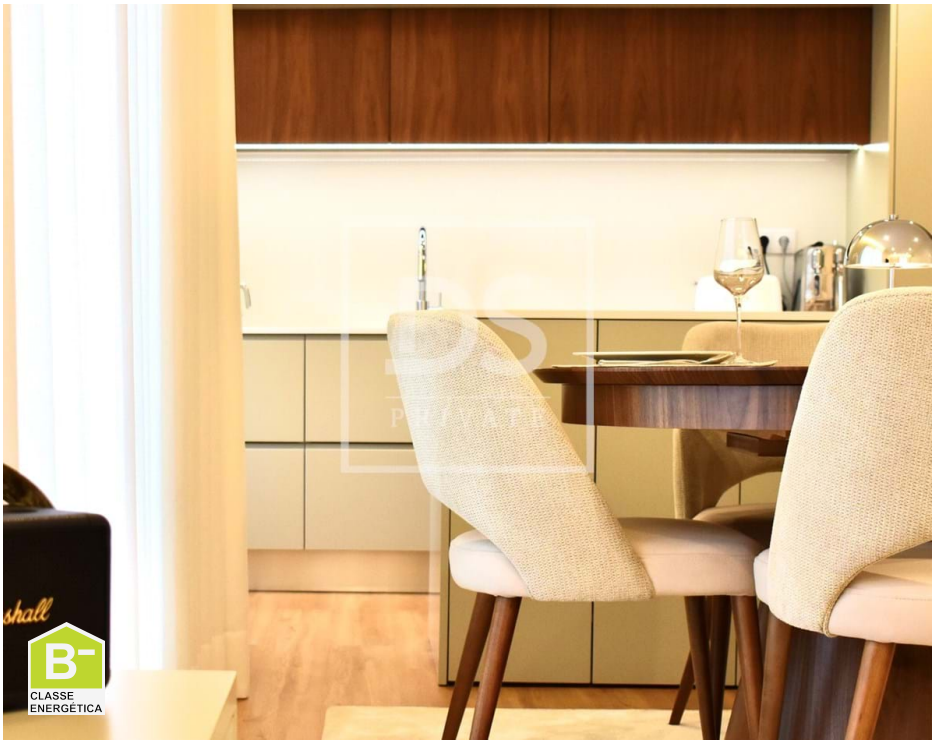

2	1	✖	78,73 sqm	0 sqm	✔	1990

Ref. DSPBRAGASL62 | Braga

Sofia Lucas

Tel: 910030453

Email: sofialucas@dsprivate.com

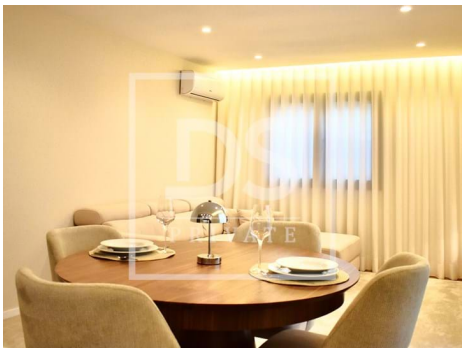

General features

- Heating
- Microwave
- Fitted wardrobes
- Equipped kitchen
- Security cameras
- Heat pump
- Lighting scenarios
- Blackout blinds
- Window
- Wall-hung sanitaryware
- Thermal insulation
- Shower tray
- Central Heating: Electric
- Gross Private Area: 87,48
- Built year: 1990
- Laundry
- Views: Countryside views, Mountain views, City view, Urbanization view, Garden view
- Security alarm
- Refrigerator
- Air conditioning
- Heated towel rails
- Kitchen: Hob, Oven, Fridge, Freezer, Microwave, Dishwasher, Exhaust
- Walk-in wardrobe
- Aluminum frames
- Blinds
- Air conditioning management
- Tilt and turn windows
- Acoustic insulation
- Controlled lights
- Shower Enclosures
- Proximity: Hospital, Pharmacy, Public Transport, Schools, Public Swimming Pools, Playground, Restaurants, City, Open field, Shopping, Mountain
- Dependent Gross Area: 200
- Floors: 1
- Storage / utility room
- Video entry system

Sofia Lucas

Tel: 910030453

Email: sofialucas@dsprivate.com

- Double glazing
- Electric garage gate
- Central location
- Thermal acoustic window frames
- Uninterrupted views
- Solar orientation: West
- Terrace
- Furnished
- Lift
- Electric shutters
- Quiet Location
- Extractor Fan
- Sealed land area
- Energetic certification: B-
- Renovation year: 2023
- Garage
- Parking places number: 1