Elisabete Serra

Tel: 964021211

Email: elisabeteserra@dsprivate.com

Preço: 2 000 000 €

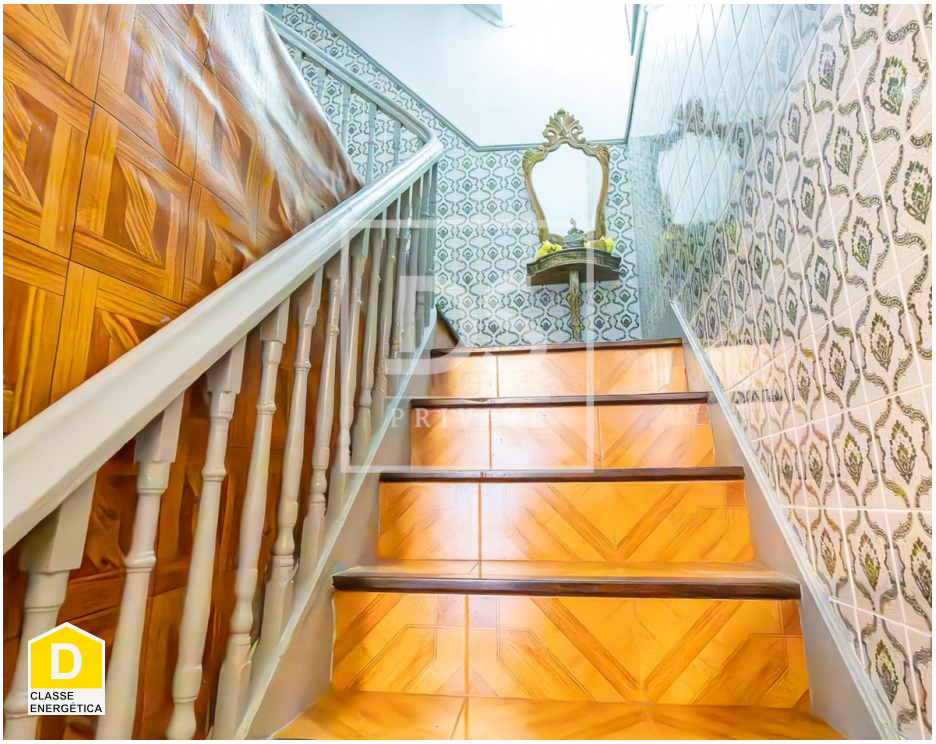

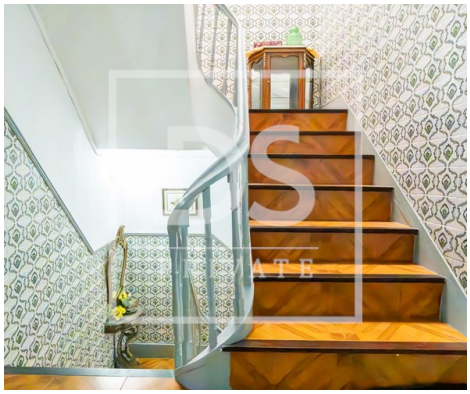

17	4	✖	0 sqm	216,7 sqm	✖	anterior a 1951

Ref. DSPVCONDEES5 | Póvoa de Varzim

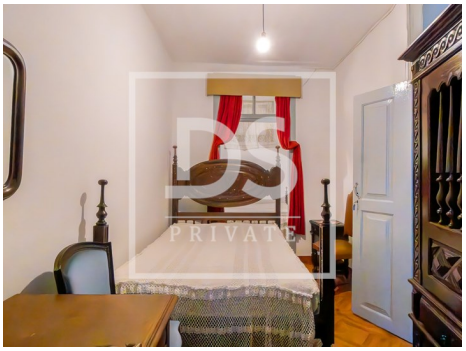

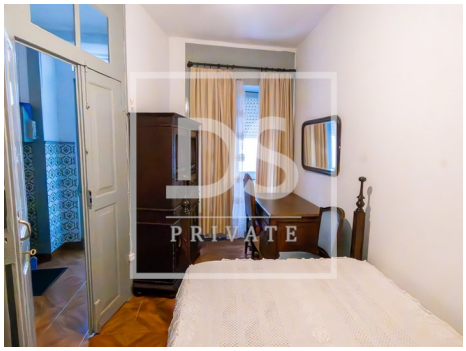

AMI:

Tel: | Email:

Elisabete Serra

Tel: 964021211

Email: elisabeteserra@dsprivate.com

General features

- Gross Private Area: 297
- Built year: anterior a 1951
- Laundry
- Storage / utility room
- Pantry
- Walking distance to beach
- Central location
- Well
- Solar orientation: East, West
- Gas: Main grid
- Dependent Gross Area: 85,7
- Floors: 3
- Conservatory
- Views: City view
- Main drainage
- Quiet Location
- Extractor Fan
- Energetic certification: D
- Mains water
- Terrace