# Miguel Figueiredo

**Tel:** 912383894

**Email:** miguelfigueiredo@decisoesesolucoes.com

## Preço: 160 000 €

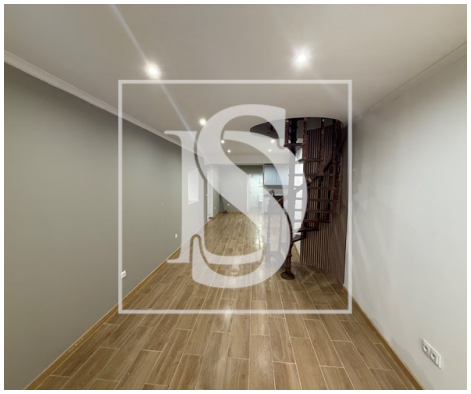

| | | | | | | |
|---|---|---|---|---|---|---|
| 2 | 2 | ✖ | 76 sqm | 0 sqm | ✖ | |

**Ref.** DSTNVMF201 | Alcanena

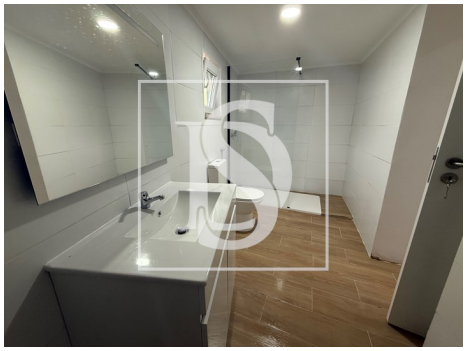

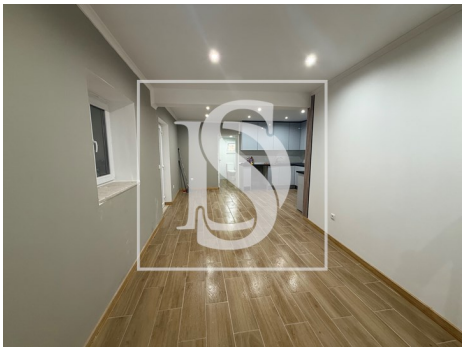

**AMI: 9449 | Rua Capitão Salgueiro Maia Lt 7 R/c Esq , 2350-811, Torres Novas**

**Tel: 249812362 | Email: marionuno@decisoesesolucoes.com**

## Miguel Figueiredo

**Tel:** 912383894

**Email:** miguelfigueiredo@decisoesesolucoes.com

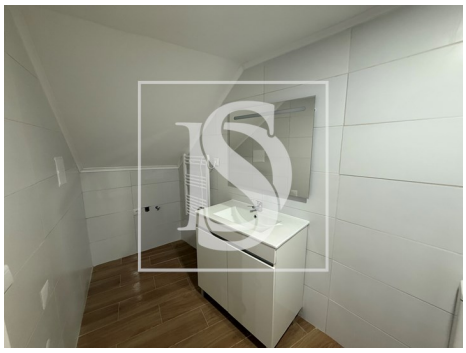

# General features

• Proximity: Shopping, Restaurants, Mountain, Pharmacy, Public Transport

• Renovation year: 2026

• Energetic certification: C

• Terrace