Alexandre Almeida

Tel: 961841473

Email: alexalmeida@decisoesesolucoes.com

Preço: 230 000 €

2	1	✖	64,1 sqm	0 sqm	✔	2026

Ref. DSTNDALX154 | Tondela

New build 2 bedroom apartment in Botulho, Molelos

We present this brand new 2 bedroom apartment, located in Botulho, just 1 minute from the center of Tondela, inserted in a private condominium designed for comfort, safety and quality of life.
The property is distinguished by its recent construction, current finishes and a functional organization of spaces, ideal for own housing or investment.
The apartment has:
- Two bedrooms with excellent light and
- Modern living room, with fluid connection to the social area
- Contemporary, practical and well-integrated cuisine
- Bathroom with current finishes

Outside, the condominium offers exclusive common areas, namely:
Closed garage, ensuring safety and convenience
Barbecue area, ideal for get-togethers
Space dedicated to leisure and entertainment, with an area designed for children
The location is one of the great strengths: in a quiet area, but with immediate access to the city center, shops, services, schools and main roads.
This is a property suitable for those looking for a new apartment, in a private environment, without giving up

AMI:

Tel: | Email:

Alexandre Almeida

Tel: 961841473

Email: alexalmeida@decisoesesolucoes.com

urban proximity.

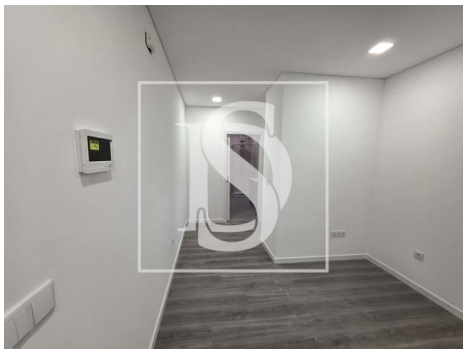

General features

- Refrigerator
- Extractor Fan
- Air conditioning
- Dishwashing machine
- PVC frames
- Blackout blinds
- Thermal insulation
- Shower Enclosures
- Proximity: Restaurants, City, Open field, Hospital, Pharmacy, Public Transport, Schools, Public Swimming Pools
- Microwave
- Kitchen: Hob, Oven, Fridge, Microwave, Dishwasher, Exhaust, Water heater
- Equipped kitchen
- Laminated floor
- Fire detection
- Acoustic insulation
- Shower tray
- Garden
- Garden
- Built year: 2026

Alexandre Almeida

Tel: 961841473

Email: alexalmeida@decisoesesolucoes.com

- Barbecue
- Outbuilding area (Ex. garage, etc): 16
- Views: Mountain views, City view, Urbanization view
- Drive way
- Double glazing
- Electric garage gate
- Central location
- Sealed land area
- Solar orientation: South, East
- Garage
- Private gross area: 75,23
- Water well
- Video entry system
- Electric shutters
- Main drainage
- Parking space
- Energetic certification: A
- Mains water
- Parking places number: 1