Duarte Chaves

Tel: 912478181

Email: dchaves@decisoesesolucoes.com

Preço: 440 000 €

1	✖	140 sqm	0 sqm	✖	2017

Ref. DSERMDC121 | Porto

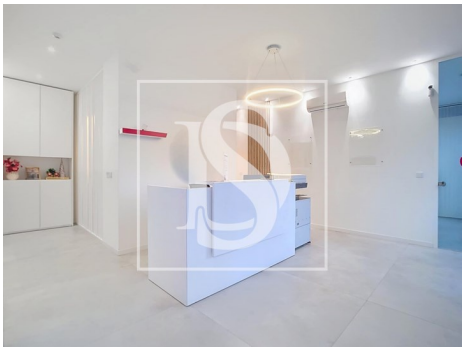

AMI: 9631 | Av. Engº Duarte Pacheco 576 Ermesinde, 4445-416,

Tel: 220162167 | Email: dchaves@decisoesesolucoes.com

Duarte Chaves

Tel: 912478181

Email: dchaves@decisoesesolucoes.com

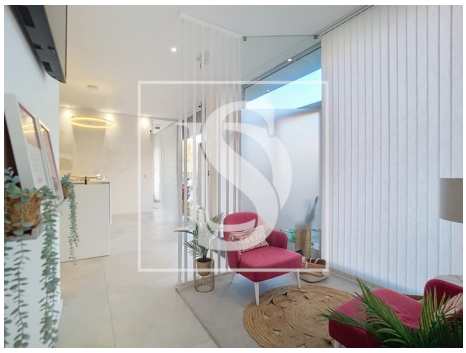

General features

- Built year: 2017
- Energetic certification: C
- Views: City view