Susana Côrte-Real

Tel: 966216311

Email: susanareal@decisoesesolucoes.com

Preço: 299 000 €

2	1	✖	80 sqm	0 sqm	✖	1996

Ref. DSCARSCR62 | Sintra

2 bedroom apartment in Tapada das Mercês

This pleasant 2 bedroom apartment is located in the dynamic area of **Tapada das Mercês**, a place where the convenience of everyday life is combined with a wide range of services, commerce and transport.

With about **80 m² of area**, the property has a cozy and functional environment. The **kitchen has been recently renovated**, equipped with new furniture, hob, oven and extractor fan, offering a modern and practical space.

Susana Côrte-Real

Tel: 966216311

Email: susanareal@decisoesesolucoes.com

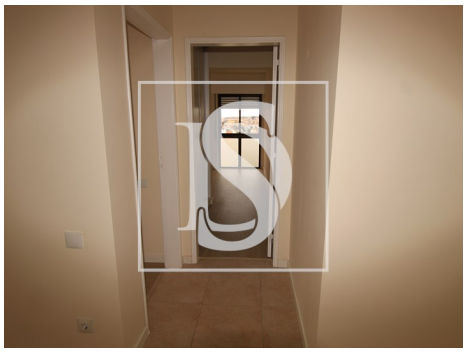

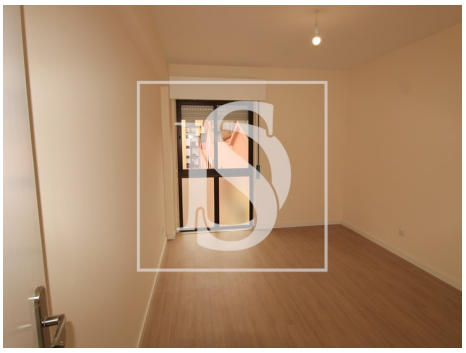

General features

- Built year: 1996
- Private gross area: 80
- Energetic certification: C