Ana Paula Ribeiro

Tel: 969762287

Email: apribeiro@decisoesesolucoes.com

Preço: 235 000 €

3	2	✖	143,28 sqm	0 sqm	✖	2002

Ref. DSTNDANPRB151 | Tondela

AMI: 10122 | Rua Comendador Alberto Cardoso Matos, nº 17 3460-552, 3460-552, Tondela

Tel: 232817102 | Email: renatogomes@decisoesesolucoes.com

Powered by CASAFARI CRM

Ana Paula Ribeiro

Tel: 969762287

Email: apribeiro@decisoesesolucoes.com

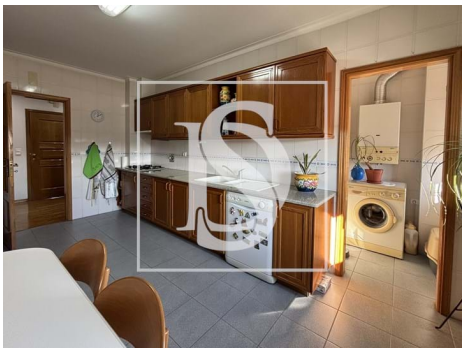

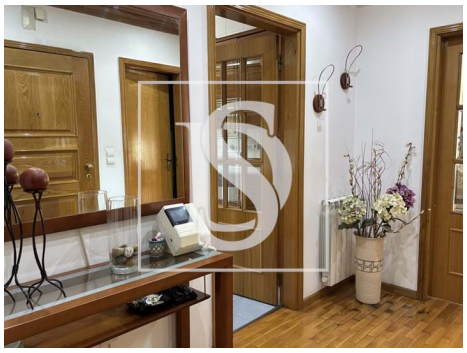

General features

- Kitchen: Hob, Oven, Exhaust
- Closed fireplace
- Equipped kitchen
- Aluminum frames
- Simple bathtub
- Shower tray
- Shower Enclosures
- Built year: 2002
- Private gross area: 143
- Floors: 2
- Storage / utility room
- Main drainage
- Quiet Location
- Parking space
- Energetic certification: D
- Mains water
- Parking places number: 2
- Central heating: Gas
- Air conditioning
- Fitted wardrobes
- Blinds
- Tilt and turn windows
- Bathtub Screens
- Proximity: Restaurants, City, Hospital, Pharmacy, Public Transport, Schools, Public Swimming Pools, Playground
- Outbuilding area (Ex. garage, etc): 138,47
- Views: Mountain views, City view
- Conservatory
- Double glazing
- Attic
- Central location
- Sealed land area
- Solar orientation: South, East, West
- Balcony
- Parking Space

Ana Paula Ribeiro

Tel: 969762287

Email: apribeiro@decisoesesolucoes.com