Miguel Leite

Tel: 915605155

Email: miguelleite@decisoesesolucoes.com

Preço: 225 000 €

1	1	✖	55,5 sqm	0 sqm	✖	2025

Ref. DSPOFMIL21 | Porto

T0 duplex Converted into T1 Rua Santos Pousada

Rehabilitated duplex apartment in Bonfim, Porto, in a central area with high housing demand and excellent potential for appreciation.

Miguel Leite

Tel: 915605155

Email: miguelleite@decisoesesolucoes.com

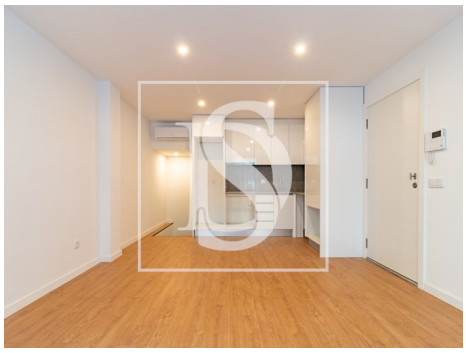

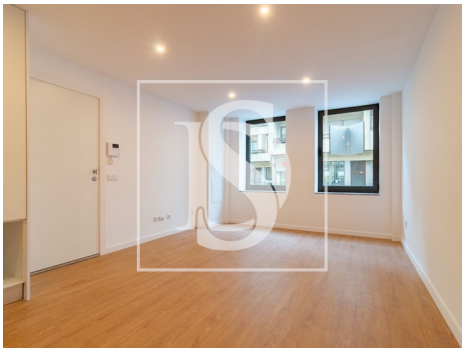
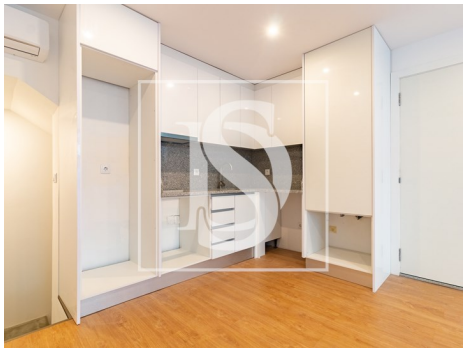

General features

- Built year: 2025
- Views: City view, Urbanization view
- Floors: 4
- Video entry system
- Main drainage
- Parking space
- Energetic certification: C
- Mains water
- Private gross area: 60,2
- Gas: Main grid
- Kitchenette
- Double glazing
- Central location
- Security door
- Solar orientation: East
- Renovation year: 2025