Mónica Martinho

Tel: 911750648

Email: monicamartinho@decisoesesolucoes.com

Preço: 140 000 €

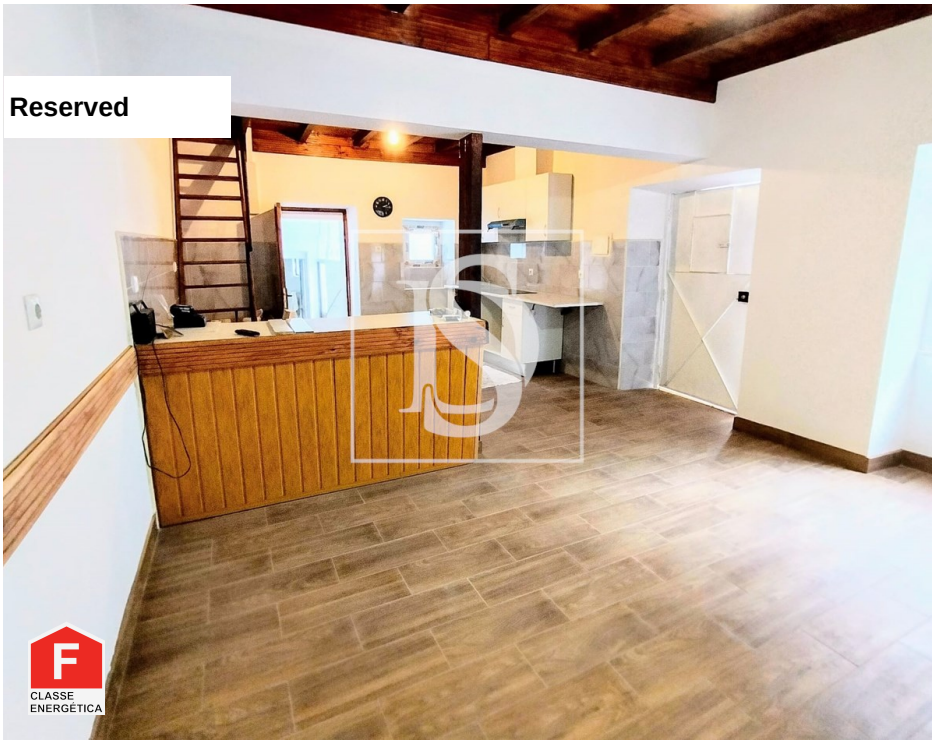

4	2	✖	110 sqm	90 sqm	✖	1937

Ref. DSTNVMMM200 | Torres Novas

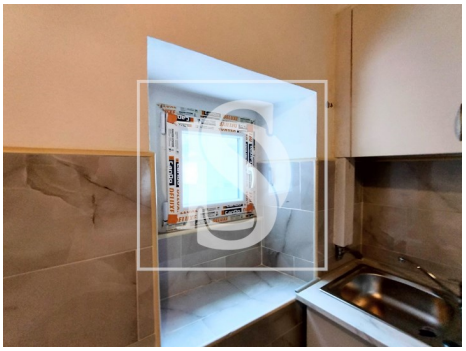

AMI: 9449 | Rua Capitão Salgueiro Maia Lt 7 R/c Esq , 2350-811, Torres Novas

Tel: 249812362 | Email: marionuno@decisoesesolucoes.com

Powered by CASAFARI CRM

Mónica Martinho

Tel: 911750648

Email: monicamartinho@decisoesesolucoes.com

General features

- Extractor Fan
- Thermoaccumulator
- Blinds
- Tilt and turn windows
- Aluminum Shutters
- Built year: 1937
- Private gross area: 90
- Gas: Bottle
- Storage / utility room
- Main drainage
- Quiet Location
- Energetic certification: F
- Mains water
- Orientation: Exterior
- Kitchen: Hob, Dishwasher, Exhaust, Water heater
- PVC frames
- Window
- Shower tray
- Proximity: Restaurants, City, Open field, Pharmacy, Public Transport, Schools, Playground
- Outbuilding area (Ex. garage, etc): 0
- Views: Countryside views, Urbanization view
- Floors: 1
- Double glazing
- Attic
- Central location
- Solar orientation: North, West
- Renovation year: 2025