Tel: 916303541
paulopacheco@dsprivate.com

33 000 € | Ref. DSPAMARPP25 | Amarante

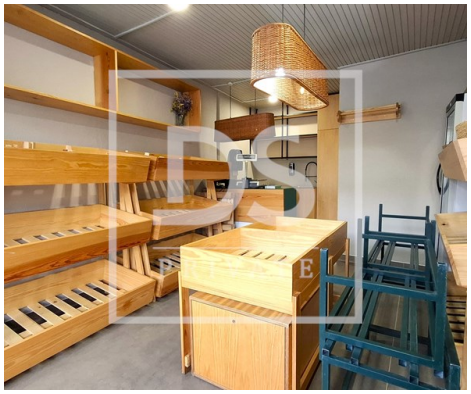

1	✖	21 sqm	0 sqm	✖	1988

Transfer of Establishment with Sale of Company Unique opportunity to acquire a traditional and consolidated business, with the transfer of a commercial establishment into a leased store, including the sale of the limited liability company that owns the activity. This is Pomar Conselheiro, a retail trade of fruit and vegetables with uninterrupted activity since 1975, recognized locally for its continuity and reliability. Arquinho, Amarante An area with proximity commerce and loyal clientele. Establishment: - Area: 21 m²; - Good condition, ready to work; - Fully equipped store for the activity. Rental: - Very competitive monthly income; - Renewable 5-year contract; - Last renewal in April 2025; - Very attractive conditions suitable for business continuity. Company included: - Private limited company; - Valid license for commerce and services; - No debts or liabilities; - Sale includes 100% of the shares. Included in the operation: - All the filling and equipment, according to photos and list to be made available; - Inventory included (does not include stock); - Busin...

AMI: 19099 | Rua Agostinho Gonçalves Abreu, Edifício Cristal Center nº283, Fração BC, 4600-752,

Tel: 255244469 | Email: paulopacheco@dsprivate.com

Tel: 916303541
paulopacheco@dsprivate.com

- Gross Private Area: 58
- Main drainage
- Mains water
- Built year: 1988
- Energetic certification: D

AMI: 19099 | Rua Agostinho Gonçalves Abreu, Edifício Cristal Center nº283, Fração BC, 4600-752,
Tel: 255244469 | Email: paulopacheco@dsprivate.com