Luísa Valente

Tel: 914112141

Email: luisavalente@decisoesesolucoes.com

Preço: 230 000 €

3	2	✖	94,02 sqm	0 sqm	✖	1996

Ref. DSPFRLV124 | Paços de Ferreira

3 bedroom apartment in Paços de Ferreira

3 bedroom apartment located in the charming city of Paços de Ferreira.
With three bedrooms and two bathrooms, this property offers all the comfort and space you want for your family. The bright and cozy living room is perfect for relaxing and enjoying family moments.
The central location of this property allows you to enjoy the tranquility of the city, while being within walking distance of restaurants, shops and public transport.
The good solar orientation ensures excellent lighting throughout the day, creating a warm and bright atmosphere.
With a parking space, a sunny balcony and a practical storage room, there is no shortage of amenities in this property.
In addition, the proximity to schools, parks, supermarkets and pharmacies makes everyday life even easier and more convenient.
Take the opportunity to live in this charming city and book your visit now!

Luísa Valente

Tel: 914112141

Email: luisavalente@decisoesesolucoes.com

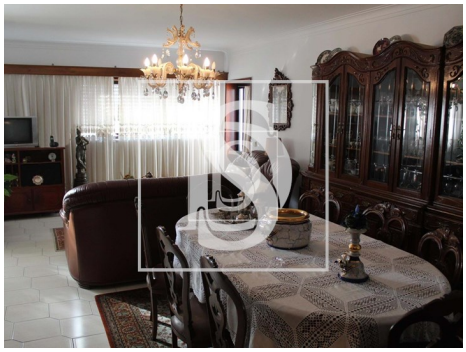

General features

- Kitchen: Oven, Exhaust, Water boiler
- Blinds
- Window
- Shower Enclosures
- Proximity: Shopping, Restaurants, City, Pharmacy, Public Transport, Schools, Public Swimming Pools, Playground
- Private gross area: 102
- Gas: Main grid
- Drive way
- Main drainage
- Central location
- Solar orientation: East, West
- Aluminum frames
- Simple bathtub
- Shower tray
- Single Glass
- Built year: 1996
- Views: City view
- Floors: 1
- Storage / utility room
- Quiet Location
- Energetic certification: D
- Mains water
- Parking places number: 1

Luísa Valente

Tel: 914112141

Email: luisavalente@decisoesesolucoes.com

- Balcony
- Parking Space