Bruna Almeida- Diretora Comercial

Tel: 913036816

Email: brunaalmeida@decisoesesolucoes.com

Preço: 530 000 €

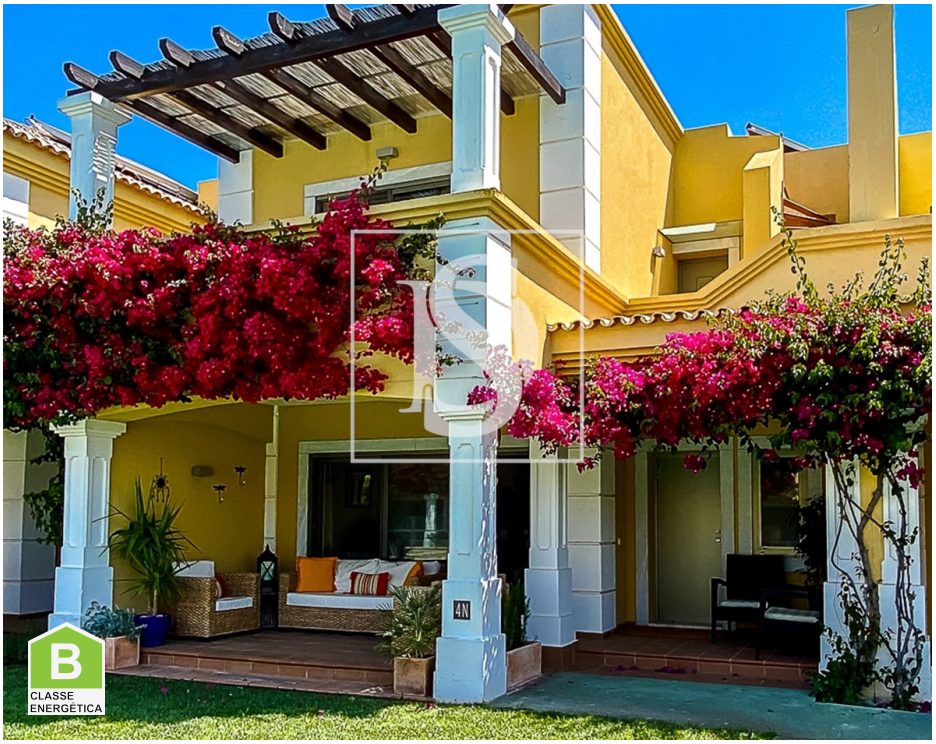

3	3	✔	124 sqm	0 sqm	✔	2011

Ref. DSTVRBFA201 | Tavira

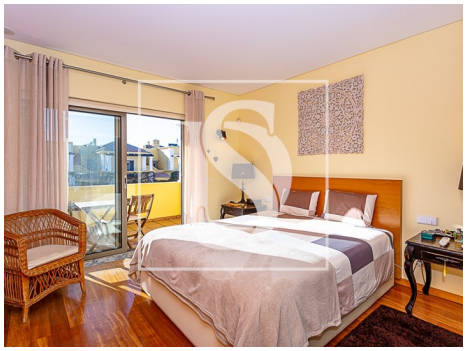

AMI:

Tel: | Email:

Bruna Almeida- Diretora Comercial

Tel: 913036816

Email: brunaalmeida@decisoesesolucoes.com

General features

- Refrigerator
- Ambient music
- Extractor Fan
- Kitchen: Hob, Oven, Freezer, Microwave, Dishwasher, Washing machine, Exhaust, Water heater, Water boiler, Combined
- Central heating: Electric
- Equipped kitchen
- Alarm pre installation
- Wall-hung sanitaryware
- Proximity: Beach, Pharmacy
- Pool
- Built year: 2011
- Outbuilding area (Ex. garage, etc): 87
- Views: Beach view, Pool view, Village view, Urbanization view, Sea views, Countryside views, Mountain views, Garden view
- Gas: Main grid
- Floors: 4
- Basement
- Microwave
- Water heater
- Central vacuuming pre installation
- Heating
- Air conditioning
- Fitted wardrobes
- Aluminum frames
- Acoustic insulation
- Garden
- Barbecue
- Thermal acoustic window frames
- Private gross area: 144
- Electric gates
- Private condominium
- Drive way
- Storage / utility room
- Double glazing
- Electric garage gate

Bruna Almeida- Diretora Comercial

Tel: 913036816

Email: brunaalmeida@decisoesesolucoes.com

- Video entry system
- Electric shutters
- Main drainage
- Quiet Location
- Security door
- Energetic certification: B
- Mains water
- Terrace
- Parking places number: 2
- Walking distance to beach
- Parking space
- Uninterrupted views
- Solar orientation: East, West
- Balcony
- Garage
- Parking Space

AMI:

Tel: | Email: