Volney Wagner Gomes

Tel: 351 966 024 200

Email: volneygomes@decisoesesolucoes.com

Preço: 406 800 €

2	2	✖	87,3 sqm	0 sqm	✔	2027

Ref. DSCALVWG164 | Matosinhos

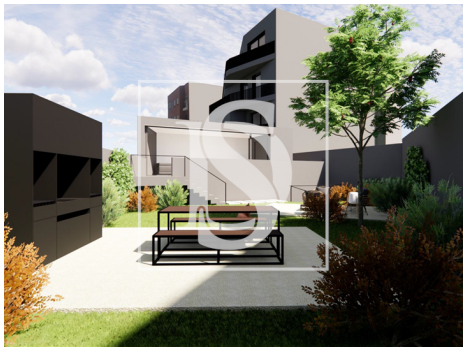

AMI:

Tel: | Email:

Volney Wagner Gomes

Tel: 351 966 024 200

Email: volneygomes@decisoesesolucoes.com

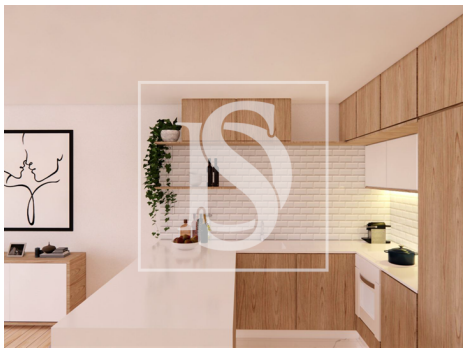

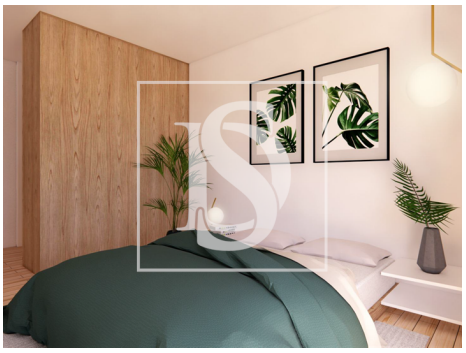

General features

- Built year: 2027
- Outbuilding area (Ex. garage, etc): 96,6
- Views: City view
- Gas: Main grid
- Floors: 5
- Storage / utility room
- Electric garage gate
- Quiet Location
- Energetic certification: In process
- Balcony
- Garage
- Thermal acoustic window frames
- Private gross area: 87,3
- Electric gates
- Lift
- Drive way
- Double glazing
- Main drainage
- Parking space
- Mains water
- Orientation: Exterior
- Parking Space