João Bento

Tel: 914640374

Email: joaobento@decisoesesolucoes.com

Preço: 135 000 €

2	✖	160 sqm	80 sqm	✖	

Ref. DSTNVJB199 | Alcanena

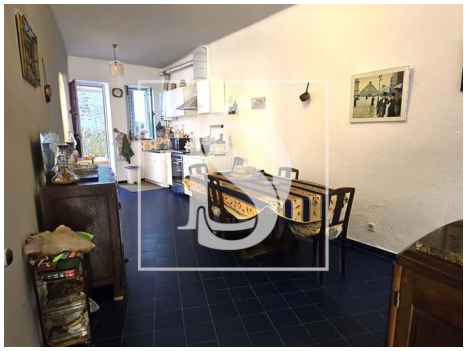

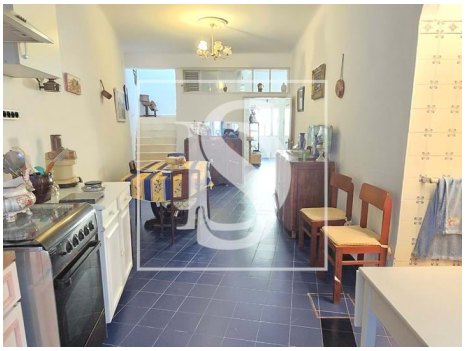

AMI: 9449 | Rua Capitão Salgueiro Maia Lt 7 R/c Esq , 2350-811, Torres Novas

Tel: 249812362 | Email: marionuno@decisoesesolucoes.com

João Bento

Tel: 914640374

Email: joaobento@decisoesesolucoes.com

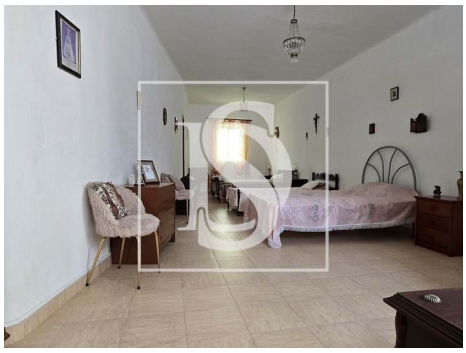

General features

• Energetic certification: F