Tel: +351912053056
sandrahipolito@dsprivate.com

530 000 € | Ref. DSPVCONDESH47 | Vila do Conde

4	4	✖	237,6 sqm	0 sqm	✖	

AMI: 22345 | Avenida Dr. Carlos Pinto Ferreira, 434 r/c, Vila do Conde, 4480-665,

Tel: 252137857 | Email: viladoconde@dsprivate.com

Tel: +351912053056
sandrahipolito@dsprivate.com

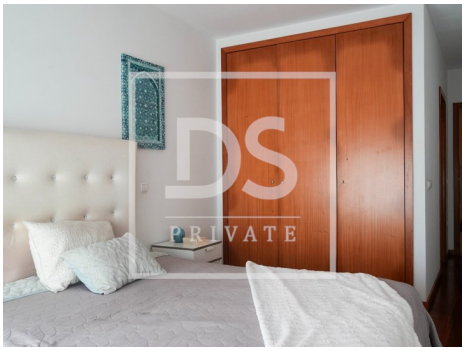

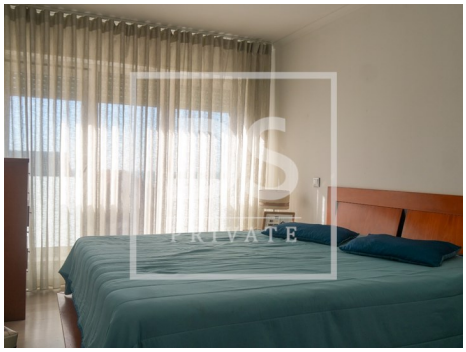

• Energetic certification: B